APRIL 1978

profile

LENOIR-RHYNE MAGAZINE

Dedicated Pair:

David W. Hoyle, *Chairman, Board of Trustees*
Wallace J. Jorgenson, *Past Chairman*

IN THIS ISSUE

	PAGE
Message from the President	3
Development Up-date	4
Lenoir-Rhyne Will Survive	6
Admissions Report	8
1977 Honor Roll	9
Class Notes	25
L-R News	27
L-R Sports	29
Anything Can Happen	30

College Administrative Directory

President ..... Dr. Albert B. Anderson
Asst. to the President ..... Jeff Norris
Acting Dean ..... Dr. Robert L. Spuller
Director of Development ..... Dr. R. Paul Kercher
Business Manager ..... Harry S. Livengood

PROFILE '78

Volume 29, Number 1 April 1978

Publisher ..... Clarence L. Pugh

Editor ..... John F. Hall

Class Notes Editor ..... Evelyn Carswell

Special Features ..... Anne Huffman

Special Photography ..... Ford Weicht, Robert Arey

Published five times a year (February, April, July, September, November) by Lenoir-Rhyne College. Second class postage paid at Hickory, N.C. 28601.

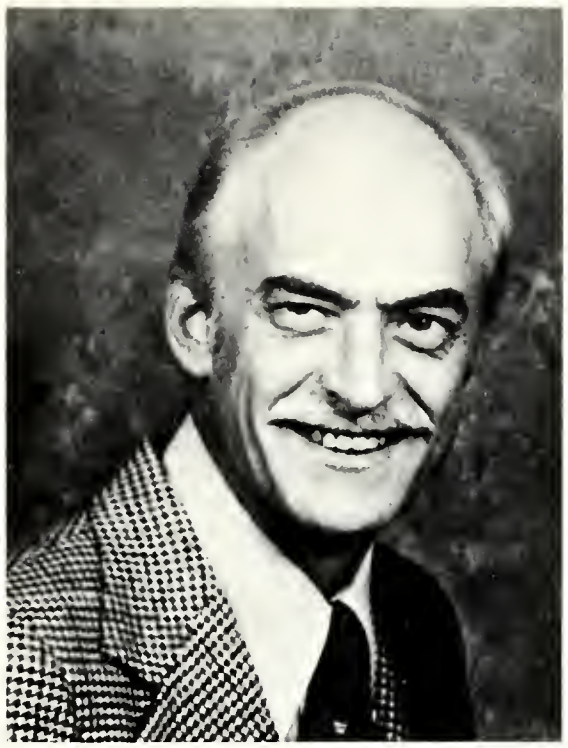

April 1, 1978

Dear Friend,

As the current *Profile* amply demonstrates, Lenoir-Rhyne enjoys the generous support of a host of alumni and other friends of the institution. To each of those here named and to others who have contributed to the advancement of Lenoir-Rhyne in other ways, I speak for the students, staff, and trustees in extending sincere appreciation.

The gift support has provided the College with a significant measure of the strength it requires to continue to improve its services to students. Better curricular and extra-curricular programs have provided more valuable educational experiences, and larger numbers of students have benefitted from available financial aid.

As a result, Lenoir-Rhyne has experienced a good year. For the first time in five years, the enrollment has increased. The College continued to boast a strong faculty and administrative staff. Construction was begun on a new physical education facility which will further enhance the functional campus. The endowment fund continued to grow. And exciting new programs are under way which will make the institution even stronger and more attractive in the future.

Gifts have played an important role in these attainments. But equally important to the College have been the continuing interest and encouragement reflected by the gifts. The good things that happen at Lenoir-Rhyne are inspired by the confidence that there are countless friends who believe in the College and will support its efforts to advance.

The flow of thoughtful support, therefore, provides both an inspiration and a means for dedication anew to the distinctive education to which Lenoir-Rhyne aspires.

I covet your partnership in this worthy endeavor.

Sincerely,

Albert B. Anderson
President

Development Up-Date

Dr. R. Paul Kercher
Director of Development

THE GREATER CATAWBA VALLEY AND ALUMNI CAMPAIGN

Totals as of April 1, 1978 in this continuing campaign are:

Greater Catawba Valley Phase	$1,726,780*	(69% of $2,500,000 Goal)
Alumni Phase	323,752	(32% of $1,000,000 Goal)
Total Campaign	$2,050,532	(59% of $3,500,000 Goal)

* (Includes $182,180 pledged by alumni sources.)

ANOTHER RECORD BREAKING YEAR

Total gifts to Lenoir-Rhyne College in 1977 set a new high in the history of voluntary support for the institution. Total gifts exceeded one million dollars for the second consecutive year, amounting to $1,412,031 up $340,551 from 1976 for an increase of 31 percent. These figures do not reflect revenue from government grants—federal or state—nor the $500,000 A. Alex Shuford bequest pledged in 1972 but received in 1977. Gift support for the last three years is as follows:

1975	1976	1977
$979,209	$1,071,480	$1,412,031

Solicitation of new donors continues. One-time donors (persons or firms making a gift at the inception of the campaign but not pledging) will be re-solicited for a 1978 gift. Through this campaign to date, the funding of the Shuford Physical Education Center now under construction is assured as well as $495,000 for current operations over 1978-80. Additionally, a number of endowment funds have been established for student scholarship aid and for the support of various programs of the College, particularly the business administration department.

THE FORWARD TOGETHER CAMPAIGN

The North Carolina Lutheran Synod campaign for the College is now one-third of the way through the pledge payout period. Totals for the campaign, as of March 1, 1978, are as follows:

Congregational Accepted Goals	$1,312,597
Major-Special Pledges & Gifts	358,063
Less Amount of Major-Special Pledges Applied to Congregational Goals	– 111,284
TOTAL COMMITMENTS	$1,559,376

It should be noted that some congregations do not regard the acceptance of a goal as a binding pledge and congregational receipts to date are only a fraction of the goal in many instances.

STRATEGY FOR THE SEVENTIES

Twenty-two months remain in the decade-long Strategy for the Seventies program and its $12,000,000 goal. Total credits to the Strategy for the Seventies program are:

Pledges & Cash Exclusive of Current Campaigns	$6,870,861
Greater Catawba Valley and Alumni Campaign	2,050,532
Forward Together	1,559,376
TOTAL COMMITMENTS	$10,480,769
Balance to be raised in 1978 & 1979	$1,519,231

THE PROMOTION OF A DEFERRED GIVING PROGRAM

The Development Board at its April 1 meeting voted unanimously its endorsement of the promotion of a deferred giving program for Lenoir-Rhyne College. The development committee of the Board, Robert A. McKericher of Charlotte, Chairman, is working closely with the Director of Development in the formation of this program.

A "deferred gift" is one which is made by the donor now, but the use of the gift by the institution comes at a later date, usually after the donor has enjoyed the income or benefits of such a gift during his and/or his spouse's lifetime.

Deferred gift instruments which are being considered for adoption in this program are the Charitable Remainder Unitrust and Annuity Trust, the Pooled Income Fund, the Gift Annuity, and Life Insurance. Of course, the standard "after death" way to give to the institution—the will bequest or codicil—will continue to be promoted among all alumni and friends of the College.

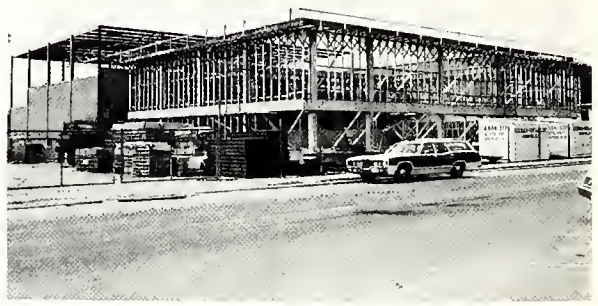

Shuford Physical Education Building, April 1978.

LENOIR-RHYNE'S COSTLIEST BUILDING

The Shuford Physical Education Center, now under construction, is due for completion next March. The facility will include regulation-size swimming pool with spectator balcony, a gymnasium, locker rooms, and a physiology lab.

Another major feature of the building will be a $50,000 multi-purpose room underwritten by Classic Leather Foundation and named in honor of R.M. (Pat) Shores, former coach and athletic director of Lenoir-Rhyne.

Also, the Board Room and Offices of the Piedmont Educational Foundation will be located in the Center. The cost of the Board Room and adjoining refreshment center are being underwritten by the Snyder family and Snyder Paper Company of Hickory in memory of Harry M. Snyder, Sr. and Harry M. Snyder, Jr.

THE DEVELOPMENT BOARD

The Lenoir-Rhyne College Development Board met on Friday and Saturday, March 31-April 1, for its regular spring meeting. The four committees of the Board are concentrating this year on the following projects:

A Deferred Giving Program for the College;

Strengthening the Business Administration Department of the College;

Initiating a Continuing Education Program; and

Strengthening the College's Office of Life Planning & Placement.

The Board elected as its new chairman for 1978-79 **George S. Blackwelder, Jr.,** of Hickory; and as Vice-Chairman **Raymond H. Kees,** Raleigh.

Subsequently, the Board of Trustees on April 7 elected the following to a second three-year term to the Development Board: **Ira E. Bell, Charles C.C. Bost, Voigt R. Cromer, Charles B. Fellers, Truby G. Proctor** and **A. Pope Shuford.**

The Trustees also elected the following seven new members to the Board:

James T. Broyhill, U.S. Congressman, Tenth District, Lenoir;

Charles D. Dixon, Attorney, Patrick, Harper, & Dixon, Hickory;

Harry Heltzer, retired President, Minnesota Mining & Manufacturing Company, now residing in Lenoir;

Bill Horney, President, Mirro Products, High Point;

Charles E. Kepley, President, Business Education Association, Roanoke, Va.;

Richard Maxey, Senior Vice-President, First Citizens Bank & Trust Company, Winston-Salem; and

Thomas Shores, President, Classic Leather, Incorporated, Hickory

Other members of the Development Board are: **John V. Barger,** Mooresville; **William B. Berry, III,** Wilmington; **Jerome W. Bolick,** Conover; **A. Leonel Brunnemer,** Gastonia; **Roy L. Daniel,** Greensboro; **Dr. James Hughey,** Gastonia; **Leon S. Ivey,** Hickory, **Charles F. Mauney,** Kings Mountain; **William R. Patterson;** Atlanta, Ga.; **Dr. Harley F. Shuford, Sr.,** Hickory; **H. Keith Brunnemer, Jr.,** Charlotte; **Gaylan O. Eisert,** Moorhead, Minn.; **Dr. Harry E. Faggart, Jr.,** Charlotte; **Boyd L. George,** Hickory; **Dr. Gerhard H. Haukebo,** Moorhead, Minn.; **Mrs. Judy F. Houser,** Cherryville; **John R. Jones, Jr.,** Hickory; **Robert A. McKericher,** Charlotte; **Gale Mitchell,** Rochester, Minn.; **L. Klynt Ripple,** Lexington; **Charles M. Snipes,** Hickory; **Mrs. Mildred S. Thomas,** Burlington; **Earnest H. Troutman,** Hickory and **Robert G. Walker,** Chapel Hill.

Trustee **David R. Keck** of Kannapolis is the new Chairman of the Trustee Committee on Promotion and Development, and as such, is the official liaison between the Development Board and the Board of Trustees.

The Development Board set its fall meeting for Thursday-Friday, November 2-3.

NEW FUNDS ESTABLISHED

A number of new endowment funds have been established at the College since the last issue of *Profile.* We are sure that all of you will share with us here at the college our great joy in seeing these capital funds come to Lenoir-Rhyne for the noble purposes indicated below:

THE CHARLES BURTON STARR AND IONA ABERNETY STARR MEMORIAL FUND FOR THE A CAPELLA CHOIR: Endowed in memory of Mr. & Mrs. Charles Burton Starr, Hickory, by their son and daughter-in-law, Dr. & Mrs. Charles Marion Starr of Wilmington, N.C., and by their grandchildren. The annual income of the fund will be used to support the program of the college's 70-voice A Cappella Choir.

THE ALAN W. ("AL") JONES MEMORIAL SCHOLARSHIP FUND: Endowed by Mrs. Alan W. Jones, wife; Mrs. William J. Counts, Jr., sister; Richard M. and Ben W. Jones, brothers; in memory of their husband and brother, respectively, Al Jones, 1909-1976. The annual income from the fund to be awarded to a deserving freshman of Lenoir-Rhyne College in the theatre arts program.

THE LOUIS LAVITT MEMORIAL SCHOLARSHIP FUND: Established in memory of the late Louis Lavitt, Hickory area and New York textile industrialist, in the amount of $50,000 by his wife, Mrs. Louis Lavitt of Palm Beach, Florida, and stepson, John Stephen Singer of Connecticut. The fund was established to provide annual scholarships on the basis of financial need for students demonstrating high potential for business leadership.

THE CECIL C. AND BEULAH LINN GRAHAM SCHOLARSHIP FUND: Established last year to aid pre-theology students at Lenoir-Rhyne, the Grahams of China Grove, N.C., have recently added another $10,000 to the fund and have made arrangements for ultimate funding at the $50,000 level.

BRIEFS

Mrs. Christine H. Dorsette '25 of Staunton, Virginia, has established a life income gift annuity with the Lutheran Church in America Foundation with Lenoir-Rhyne College named as the ultimate beneficiary.

Dr. J. White Iddings continues his work for Lenoir-Rhyne College in the field of the North Carolina Synod, Forward Together Campaign. He is now concentrating on individual congregations helping them raise their goal.

A scholarship fund has been established in memory of the late **Lloyd M. Bollinger** of Hickory by the Western North Carolina Branch of the Lutheran Brotherhood for deserving students in the business administration department of the college.

New Board Chairman Speaks Out

LENOIR-RHYNE WILL SURVIVE

Hoyle–"Lenoir-Rhyne College will survive"

by Anne Huffman '55

"It is a known fact that private and church-related institutions of higher education are at a crisis point, and it is a national tragedy that many private institutions are turning away from sponsoring church bodies and are willing to sell integrity for money."

This statement by Lenoir-Rhyne College's newest chairman of the Board of Trustees, and the youngest ever, shows the caliber of David Hoyle of Dallas, class of '60.

"Lenoir-Rhyne College will be one of the private, church-related institutions that will survive and will retain its close relationship to the Lutheran Church and particulary the North Carolina Synod. I can't imagine a Lenoir-Rhyne College without the Church," declares Hoyle.

Goal

"One of my goals is that Lenoir-Rhyne remain in a healthy financial condition," continues the new chairman. "I feel that it is a credit to the Board of Trustees that Lenoir-Rhyne is not in the dire financial straits that many of our sister institutions are now facing.

"Another goal is that Lenoir-Rhyne keep its stable enrollment of 1,200 to 1,400 students. Below 1,200 would be unstable and above 1,400 could not be accomodated."

Regarding sports, Hoyle thinks that athletics have done as much as any single facet to bring "fame, publicity and notoriety" to Lenoir-Rhyne.

"I believe in a strong athletic program, and I can't see Lenoir-Rhyne as anything but first," says Hoyle. "Its teams have a dominate need to be competitive, and they need to be winners. After all, it's a part of their heritage. Lenoir-Rhyne always has winning teams."

Academics

"As for academics, Lenoir-Rhyne has always been strong. It has a special kind of instructors. My fondest memories of Lenoir-Rhyne are the lasting friendships I have had, both as a student and a trustee, with the faculty and administration of the college. We're all one big happy family," he concludes. "I will never forget the friendliness I experienced at Lenoir-Rhyne after having spent one year in a military school."

Hoyle, president and founder of Summey Building Systems of Dallas, is married to another Lenoir-Rhyne graduate, the former Linda Summey. They have two children, a son and a daughter, and they "are Lenoir-Rhyne bound" in a few years, according to their father.

The new chairman has served Lenoir-Rhyne for many years. He was president of the Lenoir-Rhyne Alumni Association and is on the board of the Piedmont Educational Foundation. He and his family are active members of Holy Communion Lutheran Church in Dallas. There he is on the church council and teaches an adult Bible class.

Hoyle replaces Wallace Jorgenson, president of Jefferson Standard Broadcasting Company of Charlotte, as head of the Lenoir-Rhyne College board.

"I certainly recognize that Dr. Jorgenson is an outstanding leader. We are fortunate that he is remaining on the board and that his advice and counsel will still be available," says Hoyle. "He, like other members of the board, is an involved leader who takes his responsibilities seriously. I am looking forward to working with Dr. Jorgenson and other board members in a new capacity," Hoyle concludes.

Where the wild geese fly...

When Wallace Jorgenson stepped down from the chairmanship of the Lenoir-Rhyne College Board of Trustees, he left a position he had filled ably. Naturally he remains on the board, but his position at Jefferson Standard Broadcasting Company calls for more challenges which he has to meet.

Seated in his paneled office at WBT, Jorgenson, in a quiet manner, recalls something from his past.

"When I was young in Minnesota, we Norwegians watched the wild geese fly South each October, and we wondered where they went. Years later I followed the geese South to the Catawba River Valley and there I found my niche.

"It's the same with Dr. Albert Anderson, president of Lenoir-Rhyne, whom I helped recruit," Jorgenson reflects. "I believe this to have been an excellent choice, and I believe my part in his selection was one of my greatest achievements on the Board of Trustees.

"There are going to be difficult days ahead," the Charlotte executive predicts. "The World War II baby boom is over, and many institutions increased unwisely to accommodate it. When I was chairman of the trustees, we voted to keep the college the same size, and we were wise in not over-expanding. Recruiting will be more difficult in the future, and community colleges will take some of our students.

"The Catawba Valley area is growing extensively, and it has and always will support Lenoir-Rhyne College. I see only progress for the institution, and I'm proud that major fund campaigns taken and achieved during my stint as chairman have helped Lenoir-Rhyne considerably. I also wanted to bring more Ph.D's to Lenoir-Rhyne," notes Jorgenson, "and I think that has been accomplished.

"Other changes on the board which I helped initiate were a series of trustee seminars each year, and we opened part of the meeting to the public. I also helped organize internal involvements such as revision of the by-laws," Jorgenson recalls.

Yes, Wallace Jorgenson found his niche in the Catawba River Valley, and Lenoir-Rhyne College is extremely fortunate that he did.

Jorgenson–"...Found my niche"

About the author...

Anne Louise Huffman attended Lenoir-Rhyne before earning a bachelor's degree from the University of North Carolina-Chapel Hill. She lent a helping hand with this issue of "Profile," writing the cover story and a feature on the college's exciting Dartmouth Model. Miss Huffman was previously a writer for "The Hickory Daily Record" and now teaches English at Catawba Valley Technical Institute in Hickory.

ADMISSIONS REPORT

The following persons have been accepted for admission to Lenoir-Rhyne for Fall, 1978, as of February 28. You are invited to call the persons living in your community and encourage them to enroll. The College is still accepting applications and appreciates your referrals. Send your referrals to Richard P. Thompson, Admissions Director, Box 227, L-R Station, Hickory, North Carolina 28601. The list is in zip code sequence.

Tokyo, Japan 157	Mark Bailey
Grosslohering, W. Germany	Chike Onwuasoanya
Townsend, MA	Barbara Lakso
Chelmsford, MS	Sherrie Spencer
Canaan, CT	Lori Cantele
Plainville, CT	Pamela Grandy
Westport, CT	Kimberley Watson
Mtn. Lakes,NJ	Kenneth Nuti
Scotch Plains, NJ	Barbara Keiser
S. Orange, NJ	Karen Jovanis
Westfield, NJ	Nancy Glenn
Saddle River, NJ	Guy Hemrick
Upper Saddle River, NJ	Kathi Peer
Sprg Lake Hgts, NJ	Lawrence Runyon
Denville, NJ	Bonnie Wolfgang
Flanders, NJ	John Rouser
Succasunna,NJ	Karen Gordon
Chatham, NJ	Brian Swajkoski
Turnersville, NJ	Richard Simmons
Cherry Hill, NJ	John Robinson
Marlton, NJ	John Winner
Medford Lakes, NJ	Patti Schilke
Pennsauken, NJ	Leslie Steller
Allentown, NJ	Lydia Underwood
Lawrenceville, NJ	Kristine Ericson
Robbinsville, NJ	Sally Steele
Apo, NY	Elizabeth York
New York City, NY	Beriot Dellale
Bronx, NY	Theresa Estick
Irvington NY	Nina Crisara
Pleasantville, NY	Jeri Prinkey
New City, NY	Christine Murdock
Manhasset, NY	Margaret Healy
Garden City, NY	Patty McEntee
Merrick, NY	Tony Giorgio
Bethpage, NY	Janice Kochersberger
E. Northport, NY	Kevin Callahan
E. Setauket, NY	Nancy Hildenbrand
Huntington Sta., NY	Paul Grotz
Syosset, NY	Yvette Estrada
Wantagh, NY	levin Seidl
Old Bethpage, NY	Linda Carson
Cooperstown, NY	Mary Herman
Oneonta, NY	Deborah Mansbach
Akron, NY	David Farrell
Rochester, NY	Julia Prister
Rochester, PA	Virginia Kurz
W. Middlesex, PA	Bryan Rogan
Erie, PA	Barbara Rex
Altoona, PA	Paul Mathes
Elizabethtown, PA	Eric Wolf
Flourtown, PA	Robert Smith
Newtown Square, PA	Barbara Faires
Newtown Square, PA	Kimberly Matthias
W. Chester, PA	Stephanie Jordan
Reading , PA	Vallory Miller
Reading, PA	John Hawk III
Wilmington, DE	Thomes Olson
Wilmington, DE	Lori Ruth
Milford, DE	Barbara Sockrider
Camp Sprgs, MD	Debra Mahon
Washington, DC	Eileen Jenkins
Washington, DC	George Rodman, Jr.
Bowie, MD	Charles Kolstad
Rockville, MD	Gregory Tsikerdanos
Arnold, MD	Donna Buckley
Fallston, MD	Susen Smith
Severna Park, MD	Mark Smith
Baltimore, MD	Marguerite Dance
Frostburg, MD	Camilla Sloop
Monrovia, MD	Pamela Putman
Salisbury, MD	Richard Reeves
Rising Sun, MD	Gary Anderson
Elkton, MD	Britt Wrang
Annandale, VA	Jennifer Martin
Annandale, VA	Elaine Stewart
Falls Church, VA	Cynthia Shoberg
Manassas, VA	Natalie Critchley
Woodbridge, VA	Ellen Swindler
Woodbridge, VA	Norma Kasik
Woodbridge, VA	Christopher Sherrill
Arlington, VA	Paul Dugan
Alexandria, VA	Lynne Olson
Fredericksburg, VA	Mark Zitz
Fredericksburg, VA	Raymond Clift
King George, VA	Katherine Terrell
Winchester, VA	Deirdre Triplett
Winchester, VA	Konstentina Sempeles
Strasburg, VA	Michael McKiernan
New Market, VA	Teresa Buhl
Waynesboro, VA	Karen Shumate
Glen Allen, VA	Efrem Battle
Richmond, VA	Daniel Denton
Richmond, VA	Edmund Davenport
Richmond, VA	Peter Ramsey
Richmond, VA	Mark Smause
Richmond, VA	Mary Lineweaver
Virginia Bch, VA	Terry Brownell
Virginia Bch, VA	Julie Kettner
Newport News, VA	Chris Patrinely
Colonial Hgts, VA	Sally Kennedy
Stony Creek, VA	Steve White
Roanoke, VA	Marcus Davis
Roanoke, VA	Frederick Jones, Jr.
Roanoke, VA	Jane Overby
Collinsville, VA	Daniel Kennedy
Martinsville, VA	Lawrence Johnston
Martinsville, VA	Steven Pollok
Galax, VA	Terry Brown
Marion, VA	Dana Cornett
Mouth of Wilson, VA	Wallace Shearon
Rural Retreat, VA	Mary Porter
Wytheville, VA	Jeffrey Shumate
Danville, VA	Alice Swiggett
Bluefield, WV	Kimberly Kiser
Bluefield, WV	Julia Yost
Charleston, WV	Cheryl Howard
Charleston, WV	Patricia Holden
Charleston, WV	Karen Smith
Wellsburg, WV	Andrew Couch
Advance, NC	Steve Schuckenbrock
Clemmons, NC	Robert McKenzie
East Bend, NC	Jonathan Hoots
East Bend, NC	Kim Monk
Mocksville, NC	Elizabeth Kelly
Mocksville, NC	Tim Ellis
Mocksville, NC	Samuel Nichols
Mocksville, NC	Terri Eanes
Pfafftown, NC	Rebecca Franklin
Pfafftown, NC	Charles Gray
Pfafftown, NC	Del Long
Pfafftown, NC	Breck Honeycutt
Pilot Mtn, NC	Pamela Marion
Rural Hall, NC	Dewey Reid
Walnut Cove, NC	Brenda Hairston
Yadkinville, NC	Darrell McCormick
Yadkinville, NC	Sherry Cave
Winston-Salem, NC	Glenn Davis
Winston-Salem, NC	Connie Boatright
Winston-Salem, NC	Ruth Venable
Winston-Salem, NC	Barbara Skowronski
Winston-Salem, NC	Joyce Carter
Winston-Salem, NC	Robyn Barker
Winston-Salem, NC	Rebecca Childress
Winston-Salem, NC	Cynthia Morgan
Winston-Salem, NC	Ellen Tucker
Winston-Salem, NC	Micky Swaim
Winston-Salem, NC	Jeffrey Wilson
Winston-Salem, NC	Oliver Walker
Asheboro, NC	Vicki Johnson
Burlington, NC	Sarah Sink
Cedar Grove, NC	Joan Pope
High Point, NC	Darrell McLean
High Point, NC	Freta Idol
High Point, NC	Sara Voelkert
High Point, NC	Marie Souweine
Jamestown, NC	Sharon Allred
Kernersville, NC	Kim Edmonds
Kernersville, NC	Laura Sears
Lexington, NC	Rebecca Hoyle
Lexington, NC	Craig Miller
Lexington, NC	Constance Russell
Pleasant Garden, NC	Linda Fields
Reidsville, NC	Ashton Clark
Reidsville, NC	May Post
Siler City, NC	Jeff Hudson
Thomasville, NC	Richard Workman
W. End, NC	Heidi Arnette
Greensboro, NC	Donzell Woodard
Greensboro, NC	Gary Eanes
Greensboro, NC	Amanda Ward
Greensboro, NC	Dixon Hollis
Greensboro, NC	Luann Brumley
Greensboro, NC	Anne Efird
Greensboro, NC	Turner Lindley
Greensboro, NC	Jennifer Hill
Greensboro, NC	Dale Whitfield
Greensboro, NC	Steve Cochran
Greensboro, NC	George Kircher, Jr.
Greensboro, NC	Peter Nicas
Greensboro, NC	Keith Leinbach
Chapel Hill, NC	Sue Brickhouse
Chapel Hill, NC	Lydia Grace
Garner, NC	David Boyette
Youngsville, NC	Deneise Powell
Raleigh, NC	Mark Warren
Raleigh, NC	Francis Winslow
Raleigh, NC	Glenn Leonard
Durham, NC	Joyce Ham
Durham, NC	Eric Friedrich
Research Triangle, NC	Paul Ogle
Durham, NC	Shirley Kirby
Wilson, NC	Steven Flowers
Wilson, NC	Russell Williamson
Albemarle, NC	Walter Sain
Albemarle, NC	Phillip Poplin
Albemarle, NC	Timothy Honeycutt
Belmont, NC	Sheila Cherry
Belmont, NC	Nancy Smith
Bessemer City, NC	Martha Hovis
Bessemer City, NC	Thomas Lineberger, Jr.
Bessemer City, NC	Jeffrey Shuford
Cherryville, NC	James Devine
Cherryville, NC	Michael Smith
Cherryville, NC	Douglas Leonhardt
Cherryville, NC	Douglas Rollins
Cherryville, NC	Paul Taylor
Chine Grove, NC	Julia Lentz
Concord, NC	Anita Cline
Concord, NC	Jane Howard
Concord, NC	Steven Cobb
Concord, NC	Brent Widenhouse
Dallas, NC	Kimberly Rhyne
Dallas, NC	Catherine Schrum
Denver, NC	Marshall Sigmon
Faith, NC	Rhonda Watts
Gastonia, NC	Lee Ann Morris
Gastonia, NC	Carol Matthews
Gastonia, NC	Julie McCraw
Gastonia, NC	Lex Barkley
Gastonia, NC	William Roberts, Jr.
Gastonia, NC	James Tate
Gastonia, NC	Claire Choquet
Gastonia, NC	Sarah Bradshaw
Gastonia, NC	Roger Dills
Gastonia, NC	Thomas Bolin
Gastonia, NC	Ricky Postell
Gastonia, NC	Thomas Bradley II
Gastonia, NC	Roger Patterson
Gastonia, NC	Joni Taylor
Granite Quarry, NC	Randall Cauble
Harrisburg, NC	Kimberly Hoyle
Huntersville, NC	Steven Shelby
Huntersville, NC	Scott Karriker
Huntersville, NC	Melanie Ross
Kannapolis, NC	Christal Whittington
Kannapolis, NC	Stephen Morton
Kings Mtn, NC	Janet Edwards
Kings Mtn, NC	Kelly Land
Kings Mtn, NC	Laurie Jenkins
Landis, NC	Janet Ellis
Lincolnton, NC	Janice Elmore
Lincolnton, NC	Deborah Cornwell
Matthews, NC	Frances Phifer
Midland, NC	Clifton Whitley
Midland, NC	Karen Troutman
Monroe, NC	Donald Broome
Mooresville, NC	Donna Moore
Mooresville, NC	Robert Edsell, Jr.
Mooresville, NC	Leigh Wilhelm
Mt. Holly, NC	Lisa Boaz
Mt. Holly, NC	Lynda Ferguson
Mt. Pleasant, NC	David Deal
Mt. Pleasant, NC	Mark Spears
Rockwell, NC	Amy Brown
Rockwell, NC	Kathryn Lombard
Rutherfordton, NC	Jeffrey Turner
Rutherfordton, NC	Ray Morris
Salisbury, NC	Laura Holshouser
Salisbury, NC	Steven Arey
Salisbury, NC	John Southern
Salisbury, NC	Robert Jones
Salisbury, NC	Karl Kinard
Salisbury, NC	Timothy Smith
Salisbury, NC	Nora Kluttz
Shelby, NC	Numa Carter
Shelby, NC	Nanette Greene
Spindale, NC	Benoris Webster
Spindale, NC	Lewis Evans
Vale, NC	Kenda Powell
Wadesboro, NC	Jerreal Hannah
Waxhaw, NC	Roger Couick
Charlotte, NC	Timothy Lomax
Charlotte, NC	Susan Birmingham
Charlotte, NC	Patricia Gooley
Charlotte, NC	Dorothy Nelson
Charlotte, NC	Gertrude Baker
Charlotte, NC	Scott Chase
Charlotte, NC	Greta Kilgo
Charlotte, NC	Joan Stover
Charlotte, NC	Deirdre Smith
Charlotte, NC	Jackson Cherry
Charlotte, NC	Joseph Cobb
Charlotte, NC	Donald Creason II
Charlotte, NC	Craig Hopkins
Charlotte, NC	Teresa Cress
Charlotte, NC	Ernest Tucker III
Charlotte, NC	James Keesler
Charlotte, NC	Lisa Matthews
Charlotte, NC	Brenda Eargle
Charlotte, NC	Cathy Webb
Charlotte, NC	Gregory Jones
Charlotte, NC	Bonerceta Henderson
Charlotte, NC	Janet Kiser
Charlotte, NC	Vennie Boyd
Fayetteville, NC	David Bost
Fayetteville, NC	Vincent Jones
Fayetteville, NC	Robin Randall
Fayetteville, NC	Steven Taylor
Fayetteville, NC	James Smevog
Fayetteville, NC	Susan Currie
Carthage, NC	John Baker III
Clinton, NC	Michael Kea
Clinton, NC	Roosevelt Kirby
Clinton, NC	Jeffery Taylor
Laurinburg, NC	Rodney Morgan
Laurinburg, NC	Martha Applegate
Southern Pines, NC	Michael Williams
Wilmington, NC	Lori Mahl
Hallsboro, NC	William Robinson
Hallsboro, NC	Staccato Powell
New Bern, NC	Teresa Kent
Hickory, NC	Joanna Frock
Hickory, NC	Bruce Pruitt
Hickory, NC	John Ruppe
Hickory, NC	John Worley
Hickory, NC	Todd Herman
Hickory, NC	Faye Jackson
Hickory, NC	Lisa Andrew
Hickory, NC	Nancy Cornwell
Hickory, NC	Phillip Hunt
Hickory, NC	Carl Bunton
Hickory, NC	Elizabeth Mazak
Hickory, NC	Lisa Guthrie
Hickory, NC	James Peeler
Hickory, NC	Daphne Van Dyke
Hickory, NC	Victoria Siemering
Hickory, NC	Caron Setzer
Hickory, NC	Janet Seitz
Hickory, NC	Martha Williard
Hickory, NC	Diana Mosteller
Hickory, NC	Kim Collins
Claremont, NC	Angela Herman
Conover, NC	Micheal Good
Conover, NC	Daniel Ledford
Conover, NC	Pamela Lail
Conover, NC	Elizabeth Howze
Conover, NC	Jeffrey Flowers
Fleetwood , NC	Samuel Misher
Glenn Alpine, NC	Sherrie Pollard
Granite Falls, NC	Donald Kirkpatrick
Granite Falls, NC	Daniel Hardee
Granite Falls, NC	Angelina McCurry
Granite Falls, NC	James McCormick
Harmony, NC	Rebecca Jenkins
Hudson, NC	Michael Bumgarner
Hudson, NC	Timothy Poarch
Hudson, NC	Melissa Clontz
Hudson, NC	Lisa Sullivan
Hudson, NC	James Bumgarner
Lenoir, NC	Nancy Carlton
Lenoir, NC	Bradley Davis
Lenoir, NC	Sheryl Taylor
Lenoir, NC	Teresa Story
Lenoir, NC	Mary Greene
Maiden, NC	Dennis Bostic
Maiden, NC	Dwight Price, Jr.
Millers Creek, NC	David Granger III
Millers Creek, NC	Denise Karmolinski
Moravian Falls, NC	Teresa Robinson
Moravian Falls, NC	Dana Bentley
Morganton, NC	Vicki Taylor
Morganton, NC	Christine Beck
Morganton, NC	Gayle Church
Morganton, NC	Joyce Dayberry
Morganton, NC	Nancy Davis
Newton, NC	John Derrick
Newton, NC	Clay Kearns
Newton, NC	Robert Reitzel
Newton, NC	Kimberly Drum
N. Wilkesboro, NC	John Bond
N. Wilkesboro, NC	Kimberly Shepherd
N. Wilkesboro, NC	William Day
Roaring River, NC	Tanya Roberts
Rutherford College, NC	Billy Benfield
Statesville, NC	John Reavis
Statesville, NC	William Stafford
Statesville, NC	Laura Thomas
Statesville, NC	Robert Williams
Statesville, NC	Ted Jones
Statesville, NC	Donna Feimster
Statesville, NC	Angela Beatty
Statesville, NC	Harriet Tsumas
Traphill, NC	Carrie Sidden
Warrensville, NC	Sherry Barker
W. Jefferson, NC	John Hardin
W. Jefferson, NC	Tamara Hartsog
Wilkesboro, NC	Karen Absher
Wilkesboro, NC	Julie Berry
Wilkesboro, NC	Robert Tarkenton, Jr.
Wilkesboro, NC	Rebecca West
Arden, NC	Susan Westall
Brevard, NC	Julie Morris
Canton, NC	Kevin Wells
Canton, NC	Shelia Nelson
Etowah, NC	Robert Greer
Hendersonville, NC	Virginia Strickland
Marion, NC	Teresa Pool
Montreat, NC	Susan Wilson
Nebo, NC	Chuck Nettles
Old Fort, NC	Tina Davis
Old Fort, NC	Gale Nanney
Swannanoa, NC	Sandra Lamb
Sylva, NC	Steve Dennis
Sylva, NC	Johnny Dillard
Tryon, NC	Keith MacVean
Whittier, NC	Tammy Hampson
Asheville, NC	Deborah Marshall
Asheville, NC	Shari Steele
Columbia, SC	Sallie Free
Columbia, SC	Ann Dasher
Spartanburg, SC	Jeanie Dellinger
Landrum, SC	David Burrell
Union, SC	Ray Hoke
Union, SC	Nancy Johnson
Charleston Hgts., SC	Thomas Coulter
Moncks Corner, SC	Pamela Roberson
Greenville, SC	Lloyd Hahn III
Greer, SC	Richard Huss
Starr , SC	Elizabeth Alewine
Decatur, GA	Martin Ogle
Decatur, GA	Alicia Mitchell
Roswell, GA	Connie Murnan
Stone Mtn., GA	Anthony Moore
Riverdale, FLA	Thomas Cosper
Atlanta, GA	Elizabeth Jurkiewicz
Atlanta, GA	Jeanan Glazier
Doraville, GA	Anne Wright
Brunswick, GA	John Tate
Jacksonville, FL	Liz Ainsworth
Jacksonville, FL	Elizabeth Peeler
Jacksonville, FL	Sabrina Perry
Jacksonville, FL	Cheri Phillips
Jacksonville, FL	Patricia Houck
Jacksonville Bch., FL	Carla Crumley
Ocala, FL	Sven Olson
Altamonte Sprgs., FL	Kent Joines
Deland, FL	Ruth Policke
Kissimmee, FL	Janet Charlton
Longwood, FL	Beverly Smith
Mt Dora, FL	Daniel Seabrook
Winter Park, FL	Karen Cooper
Winter Park, FL	David Eidson
Cocoa Bch., FL	Eric Baker
Dania, FL	Paul Panella
Hollywood, FL	Hazel Gross
Pompano Bch., FL	Rebecca Trank
Miami, FL	Maureen Hazelworth
W. Palm Bch., FL	Kimberly Christopher
Deerfield Bch, FL	Ricky Pounds
Lake Worth, FL	Edward Hartman
Palm Sprgs., FL	Ellen Anderson
Bradenton, FL	Jacquelyn Blue
Clearwater, FL	Mark Wheless
Clearwater, FL	James Sebring
Clearwater, FL	Edwin Greshem
Clearwater, FL	William Morawetz
Sarasota, FL	Teresa Bemis
Winter Haven, FL	Patricia Johnston
Monroeville, AL	Kevin Flowers
Columbus, OH	Katherine Crowell
Shelby, OH	Ruth Albert
Fairborn, OH	Wayne Gossman
St. Joe, MI	Tina Heald
Naperville, IL	Daphne Hell
Clayton, MO	Pamela Neff
Dallas, TX	Marcia Bartlebaugh
Harker Hgts, TX	Randolph Hart
Spring, TX	Sondra Hucke

SUMMARY OF TOTAL GIFTS
LENOIR-RHYNE COLLEGE
1977

Gifts from Bequests	$ 516,312*
Endowment and Building Funds	$ 342,814
Current Funds	$ 331,385
Forward Together Campaign	$ 319,107
Greater Catawba Valley & Alumni Campaign	
Catawba Valley Phase	$ 219,197
Alumni Phase	$ 183,216
	$1,912,031

*Includes $500,000 from the A. Alex Shuford Estate, pledged in 1972 and paid in 1977.

President's Club

The President's Club designates a level of giving of $1,000 or more to the College for any cause within the calendar year.

Miss Sudie Adderholt
Aid Association for Lutherans
American Credit Foundation, Inc.
Mrs. G. Dewey Arndt
Asphalt Paving Company, Inc.

Ballenger Foundation
Dr. James D. Barbee
Mr. John V. Barger
Mr. Dewey F. Beam
Mrs. Carl J. Beaver
The Belk-Broome Company
Dr. & Mrs. Ira E. Bell
Benco Steel, Inc.
Mr. George S. Blackwelder, Jr.
Dr. & Mrs. Carl S. Blyth
Boise Cascade Corporation
Thomas W. Borland, Jr.
Mr. & Mrs. Charles C.C. Bost
Mr. Ralph L. Bowman
Mr. Karl W. Broome
Broyhill Industries, Inc.
Mr. & Mrs. Donald W. Bumgarner
Arthur H. Burgess & Company
Mrs. Helen Cameron
Charles A. Cannon Charitable Trust
Carolina Mills, Inc.
Catawba Memorial Hospital

Century Chair Company
Century Furniture Company
Chaircraft, Inc.
Classic Leather, Inc.
Mr. & Mrs. Robert L. Clemmer
Dr. E. Catherine Cline
Mr. & Mrs. Harold W. Cline
Mrs. Mary L. Cline
Mr. & Mrs. Ray A. Cline
Mr & Mrs. Robert E. Cline
Mrs. Martha Cline Cobb
Coca-Cola Bottling Company
Colonial Realty Company, Inc.
Comfort Chair Company
Conover Chair Company, Inc.
Dr. F.L. Conrad, Sr.
Mr. & Mrs. Charles Corriher
Mr. & Mrs. William B. Coulter
Dr. & Mrs. Voigt R. Cromer

Mr. & Mrs. V. H. Dassow
Mrs. Elsie B. Deaton
Dr. & Mrs. Hugo L. Deaton
Del-Mark Corporation
The Dickson Foundation
Mr. & Mrs. Charles D. Dixon
Duke Power Company
Electrical Service of N.C., Inc.

Miss Suzanne Farrell
Mr. & Mrs. Jack Faw
Fidelity Federal Savings & Loan Association
First Citizens Bank & Trust Company
First National Bank of Catawba County
First Savings & Loan Assocation
First Security Company, Inc.
Dr. & Mrs. Thomas E. Fitz
Mr. & Mrs. E. H. Foley
Mrs. Glenn R. Frye
Guy Frye & Sons, Inc.
Mr. & Mrs. Robert G. Frye

Mr. & Mrs. R. Walker Geitner
General Electric Company
Mr. Boyd L. George
Mrs. L.C. Gifford
Mr. & Mrs. Joseph Gilley, Jr.
Mrs. Joseph D. Glass, Sr.
Glenn R. Frye Memorial Hospital
Mr. & Mrs. R. V. Goodman
Grace Hospital
The Robert W. Graeber Estate
Mr. & Mrs. C.C. Graham
Mrs. H.R. Greenholt
Mr. H.R. Greenholt, Jr.

Mrs. Virginia J. Hall
Hambrick Memorial Foundation, Inc.
Mr. & Mrs. Wayles R. Harrison, Jr.
Mr. & Mrs. James W. Hassell
Mr. & Mrs. Samuel Hemphill
Mr. & Mrs. William Herman
Mr. & Mrs. J. E. Herndon
Hickory Chair Company
Hickory Construction Company, Inc.
Hickory-Fry Furniture Company, Inc.
Hickory Kiwanis Club
Hickory Manufacturing Company
Hickory Publishing Company
Hickory Rotary Club
Hickory Springs Manufacturing Company, Inc.
Hickory Tavern Furniture Company
Mr. & Mrs. W. A. Horney, Jr.
Mr. & Mrs. David W. Hoyle
Hutton-Bourbonnais Company

Impact Furniture Company
Ingold Company, Inc.
Institution Food House, Inc.
Dr. Harry E. Isenhour
Mr. Leon S. Ivey
Jackson-Buff Corporation
Mr. & Mrs. Norman S. James
Jefferson-Pilot Broadcasting Corporation
Mr. & Mrs. J. Hilbert Johnson
Mrs. Alan W. Jones
Dr. & Mrs. Wallace J. Jorgenson
Mr. & Mrs. Raymond M. Kees
Dr. & Mrs. R. Paul Kercher
Dr. & Mrs. Glenn E. Ketner, Sr.
Mr. Duke Kimbrell
Mr. & Mrs. O. Arthur Kirkman
Mr. & Mrs. Graham L. Lail, Jr.
Mr. & Mrs. Ervin E. Lampert, Sr.
Mrs. Louis Lavitt
Lenoir Mirror Company
Lenoir-Rhyne Alumni Association
The Lineberger Foundation
Mr. & Mrs. O. Reid Lineberger
Mr. & Mrs. John M. Lingle
Mr. & Mrs. Lloyd R. Little
Mr. & Mrs. Albert E. Locke
Mrs. Lawrence Lohr
Lutheran Brotherhood
Lutheran Church in America

Mrs. Ruth G. Martin
Matthews-Belk Company
Mr. & Mrs. S. Aubrey Mauney
Mauney Hosiery Mills, Inc.
Mr. John P. Mehaffey
Mr. & Mrs. Balfour G. Menzies
Merchants Distributors, Inc.
Dr. D. C. Mock
Mr. & Mrs. Hugh Moretz
Mr. Joe A. Moretz
Dr. & Mrs. O. Leonard Moretz
Moretz Hosiery Mills, Inc.
Mr. John L. Morgan, Jr.
Mr. & Mrs. Bill S. Mosteller
Mr. & Mrs. Fred M. Mull
Mull's Motel & Restaurant
Myers-Textiles Foundation, Inc.
Miss Margaret Newton
N. C. Foundation of Church-Related Colleges, Inc.
North Carolina National Bank
North Carolina Synod of the LCA
North Hickory Furniture Company
The Northwestern Bank
Dr. & Mrs. J. Hal Owsley
Dr. & Mrs. H.V. Park
Mr. & Mrs. William R. Patterson
Mr. & Mrs. Phillip F. Patton
Mr. A. G. Peeler, Jr.
Mr. Thomas W. Reese
Peoples Bank
Pepsi-Cola Bottling Company
Mr. & Mrs. C.A. Petrea
Mr. & Mrs. James E. Phillips
Mr. & Mrs. James O. Rice, Jr.
Piedmont Aviation Foundation
Piedmont Educational Foundation
Piedmont Natural Gas Company
Mr. & Mrs. C. A. Poole
Propst Construction Company, Inc.
Regal Manufacturing Company
Z. Smith Reynolds Foundation, Inc.
Mr. P. Eugene Rhyne
Mr. & Mrs. Robert R. Rhyne, Sr.
Mrs. T. Paul Rhyne
Mr. & Mrs. George S. Robbins
Miss Annie Glass Roediger

S.C. Foundation of Church-Related Colleges
Mr. & Mrs. Edward S. Schenk
Dr. & Mrs. William C. Schwarzbek
Sears, Roebuck & Company
Mr. & Mrs. Dennis L. Setzer
Mr. & Mrs. O. Truman Sherrill
Sherrill Upholstering Company, Inc.
Mr. Thomas H. Shores
The A. Alex Shuford, Jr. Estate
Mr. & Mrs. Archie W. Shuford
Mr. Harley F. Shuford, Sr.
Shuford Mills, Inc.
Mr. Lawrence B. Shuping
Dr. & Mrs. Jesse C. Sigmon, Jr.
The John S. Singer Foundation
Mrs. Harry M. Snyder, Sr.
Snyder Paper Corporation
Southern Furniture Company of Conover, Inc.
Southern Glove Manufacturing Company
Mr. Jack Spainhour
The Spainhour Company
St. Mark's Lutheran Church, ALC
Thomas F. Staley Foundation, Inc.
Mr. T. M. Stanback
The Rev. & Mrs. C Marion Starr
Mr. Robert E. Stroupe
Style Craft Furniture, Inc. & Art, Inc.

Mr. & Mrs. Richard C. Thomas
Mr. & Mrs. C. W. Todd
Mr. & Mrs. W. Harry Vanderlinden
Mr. & Mrs. Jake Wagner
Mr. & Mrs. Troy Washam
Mr. Conrad B. Wessell, Jr.
The Wheat First Securities, Inc.
Mr. & Mrs. O. E. Williams
WIX Corporation
Mr. & Mrs. Herman B. Wolf
Dr. Fred Yoder

Century Club

The Century Club designates a level of giving of $100-$999 to the College for any cause within the calendar year.

Mrs. Alta Setzer Abernethy
Mr. Claude S. Abernethy, Jr.
Mr. Claude S. Abernethy, Sr.
Mr. Fred C. Abernethy
Dr. & Mrs. G. Shuford Abernethy
Miss Gail H. Abernethy
Miss Jane G. Abernethy
Mr. & Mrs. Jones C. Abernethy, Jr.
Mr. & Mrs. Henry G. Absher
Mr. & Mrs. Thomas Luther Adams
Mr. & Mrs. T. Harold Adams
Dr. & Mrs. Marshall E. Agner
Dr. Roy A. Agner, Jr.
The Rev. & Mrs. Terry W. Agner
Aiken & Black Tire Service
Mr. & Mrs. Earl L. Aiken
Mr. John A. Alicki
Mr. & Mrs. Albert M. Allran
Altrusa Club of Hickory
American Legion Auxiliary
Mrs. Rachel A. Ames
Mr. Louie M. Amos
Anchor Supply Company, Inc.
Dr. & Mrs. Albert B. Anderson
Miss Sylvia J. Andrews
Mr. James B. Annas
Dr. Leo B. Arey
Armstrong Ford, Inc.
Mr. & Mrs. H. Ned Armstrong
Mr. & Mrs. George D. Arndt
Dr. & Mrs. Harry M. Arndt
Mr. & Mrs. Jack M. Arndt
Mr. James Allen Arndt
Arthurs Travel Agency
Asheville Packing Company
Miss Sara Aull

Mr. Richard Ballenger
Balls Creek Salvage Company
Bank of Granite
Mr. John H. Banks
Dr. Sherwood W. Barefoot
Mr. & Mrs. Burton K. Barger
Mr. George L. Barger
Mr. Glenn E. Barger
Mr. John T. Barker
Mr. Harold L. Barndt
Mrs. Mabel R. Barnhart
Mr. & Mrs. J.E. Barringer
Dr. Phil L. Barringer
Mr. P. Thomas Barry
Miss Hazel E. Basinger
Bass-Smith Funeral Home
Mr. Clarence Beach
Mr. J.L. Beam
Mr. David B. Beard
Mr. Truitt Beard
Mr. & Mrs. Paul B. Beatty
Mrs. W.B. Beery, Jr.
Mr. & Mrs. Robert G. Bell
Dr. & Mrs. W.B. Bellois
Mr. & Mrs. Claude W. Berry
Mr. Robert C. Berry
Mr. David R. Bethune
Better Homes Furnishings Company
Bigger Brothers, Inc.
Mr. Thomas Oras Biggerstaff
The Bisanar Company
Mrs. Helen S. Bisanar
Mr. & Mrs. Bruce B. Bishop
Mr. Bruce A. Blackburn
Dr. John M. Blakey
Mr. Raymond A. Blevins
The Rev. & Mrs. Harvey L. Blume
Dr. Ellis G. Boatmon
Mr. Charles C. Boger, Sr.
Lieutenant Dwight R. Boggs
Rev. & Mrs. James R. Boggs
Chaplain & Mrs. William G. Boggs
Miss A. Barbara Boland
Mr. & Mrs. Willis G. Boland
Mr. & Mrs. Charles H. Bolick, Jr.
Mrs. Geneva P. Bolick
Herman Bolick Smitty Insurance Agency

Mr. & Mrs. Melford C. Bolick
Mrs. Opal E. Bolick
Mr. Ronald D. Bolick
Mr. & Mrs. W. Cecil Bolick
Mr. & Mrs. Luther G. Boliek
Boliek's Bible Class
Mr. & Mrs. Darius R. Bollinger
Mrs. Cecelia P. Bolman
Mr. William B. Bolton
Mr. J.P. Booker, Jr.
Mr. & Mrs. Joe Bookout
Mrs. Jeanette S. Bost
Mrs. Mary D. Bost
Dr. & Mrs. Raymond M. Bost
Mr. Fred H. Bostian
Mr. Auburn F. Bowers, Jr.
Mr. Theo R. Bowers
Mr. Charles L. Bowman
Mr. Donald C. Bowman
Boyd & Hassell Realtors
Mr. Paul C. Boynton
The Rev. Jean Bozeman
Bracewell Furniture Company, Inc.
Mr. & Mrs. Roger D. Bradford
Mrs. William P. Brandon
Dr. William P. Brandon, Jr.
Mr. & Mrs. R.C. Braswell
Mr. & Mrs. John Bray
Dr. Gerald P. Briggs
Mrs. Martha S. Bright
Mr. John D. Brinkley, III
Mr. Linwood M. Brittain
Mr. & Mrs. Richard H. Brittain
Dr. & Mrs. Neel H. Bronnenberg
Mr. William F. Brooks
Mr. & Mrs. Cecil W. Broome
Mr. & Mrs. Frelon W. Broome
Frelon Broome Insurance Agency
Dr. Taft H. Broome
Mr. & Mrs. Alton M. Brown
Mr. & Mrs. B.S. Brown, Jr.
Mr. Brenard G. Brown
Mr. Lee G. Brown
Professor & Mrs. Russell E. Brown
Mr. & Mrs. Zeb W. Brown
The Rev. & Mrs. Gene W. Bruce
Mr. & Mrs. Johnny L. Buff
Mr. & Mrs. Harold C. Bullard
Bumbarger's Inc.
The Rev. A.B.D. Bumgarner
Dr. & Mrs. John H. Bumgarner
Bunch-Kelly Company, Inc.
Burke Hosiery Mill
Mr. & Mrs. Rondel W. Burke
Miss Frankie Burns
Miss Nelle F. Burns
Dr. Dale F. Burnside
Mr. & Mrs. Thomas L. Burton
Mr. Phillip B. Bush, II
Mr. Robert E. Bush
Mr. William E. Butner
Mr. James E. Byrd

Caldwell Freight Lines
Mr. & Mrs. Lowell L. Caldwell
Miss S. Jean Calhoun
Mr. Thomas V. Callanan
Miss Eva R. Campbell
Mr. Hayden F. Cansler
Mr. Lanier M. Cansler
Carolina Freight Carriers
Carolina Insurance & Realty
Carolina Landscape & Paving Company
Carpenter Realty Company
Mr. & Mrs. Donald H. Carpenter
Mrs. Inez A. Carpenter
Mrs. Kathryn R. Carpenter
Mr. & Mrs. N.H. Carpenter
Mrs. M.F. Carrithers
Mr. & Mrs. Allan D. Carswell
Mr. & Mrs. Johnny O. Carswell
Carter Traveler Company
Mr. Robert H. Castor
Catawba Linen Supply

Catawba Paper Box Company
Catawba Sox, Inc.
Catawba Truck Rental
Catawba Valley Golden K Kiwanis Club
Mr. & Mrs. R. Lamonte Cauble
Mr. Andrew E. Causey
Central Telephone Company
Dr. & Mrs. George M. Chapman
Mr. & Mrs. A.R.W. Chapple
Mr. & Mrs. Lester G. Chapple
Dr. & Mrs. Hong Y. Chi
Mr. Johnny R. Childers
Mr. Johnny Ray Childers
Dr. & Mrs. David Y.P. Chou
Mr. & Mrs. Tom L. Cilley
Mr. Frank L. Clapp
Mr. & Mrs. Fielding Clark
Mr. George W. Clark
Mr. Marion E. Clark
Mr. & Mrs. Neill W. Clark
Mr. Norman N. Clark
Mr. Therman B. Clark
Mr. & Mrs. Charles L. Clayton
Mr. M.B. Clemmer
Clemmer, Horton, Bush & Sills, Inc.
Mr. & Mrs. Robert L. Clemmer
Mr. & Mrs. Dale K. Cline
H.C. Cline Building & Supply Company
Mrs. Margaret F. Cline
Mr. & Mrs. Ray A. Cline
Miss Sandra R. Cline
Mr. & Mrs. E.L. Cloaninger
Mr. Malcolm L. Cloer
Mr. Frank C. Cloninger
Dr. & Mrs. Glenn H. Cloninger
Mr. Paul T. Cloninger
Mr. & Mrs. Thomas R. Cloninger
Mrs. Martha W. Coggins
Mr. Marvin A. Cohen
Mr. Alan D. Cole
College & University Press
Mrs. Fannie T. Collins
Mr. & Mrs. Hume S. Collins, Jr.
Colonial Theatres, Inc.
Comm/Scope
Concrete Material Supply
Mrs. Lois S. Conley
Dr. F.L. Conrad, Sr.
Mr. Madison H. Conrad
Mrs. Betsy Ripple Cook
Dr. & Mrs. Charles F. Cooke
Mr. & Mrs. Clarence M. Cooke
Mrs. Grace B. Cooke
Mr. & Mrs. Donald E. Corbett
Corne & Pitts, Attorneys
Mr. & Mrs. Stanley J. Corne
Corvair Furniture Company
Mrs. William J. Counts, Jr.
Cox Manufacturing Company
Mr. & Mrs. Henry A. Crawford
Mr. & Mrs. Norris W. Crigler
Miss Karen E. Crockett
Dr. & Mrs. Voigt R. Cromer
Mr. & Mrs. C. Conrad Crouch
Mr. & Mrs. John R. Crown, III
Mr. Paul G. Curtis

Mr. & Mrs. Larry J. Dagenhart
Mr. & Mrs. Blair L. Daily
Mr. David L. Dale
Mr. & Mrs. Wheeler Dale
Mrs. Betty F. Damm
Mr. & Mrs. Eugene O. Daniels
Miss Susie A. Danner
The Rev. & Mrs. L.O. Dasher
Mrs. Frances G. Davidson
Mrs. Barbara B. Davis
Mrs. C.W. Davis
Mr. Charles D. Davis
Mr. Charles H. Davis
Dr. John W. Davis
Miss Miriam D. Davis
Mr. James W. Day
Mr. & Mrs. William E. Day

Dayton Chevrolet, Inc.
Mrs. Barbara Setzer Deal
Mr. & Mrs. Charles H. Deal
Mr. & Mrs. James N. Deal
Mr. Ralph M. Deal
Miss Thelma Deal
Mr. & Mrs. Willis A. Deal
Mr. & Mrs. N. A. Dearmon
Mrs. Bertha D. Deaton
The Rev. & Mrs. Phillip W. Deese
Mr. & Mrs. Randy Deese
Deitz & Taylor Jewelers
Mr. William R. Deitz
Mr. & Mrs. Robert W. Dellinger
Dr. Curtis E. Derrick, Jr.
Mr. Donald B. Dixon
Mrs. Christine H. Dorsette
Drillers Service, Inc.
Mr. & Mrs. Charles M. Drum, Jr.
Mr. & Mrs. Forest Drum
Mr. Max B. Dry
Mr. & Mrs. Mickey Dry
Mrs. Joretta W. Duncan
Early Bird Hosiery Mill
Mr. & Mrs. Clarence J. Eck
Mr. & Mrs. Albert D. Eckard
Mr. & Mrs. Everett T. Eckard
Dr. & Mrs. Ralph E. Eckard
Mr. James Eddy
Dr. & Mrs. Arvo B. Ederma
Mr. Stephen C. Edwards
Electric Wiring Company
Electrical Service, Inc.
Mr. & Mrs. Steve B. Ellis
Mr. & Mrs. Dan Elmore
Mr. & Mrs. J.A. English
Dr. George E. Ennis
Mr. & Mrs. J.C. Epting, Sr.
Mr. Joe C. Epting, Jr.
Dr. Dan Espey
Mr. Joe H. Evans
Mr. & Mrs. John R. Eve
Mr. & Mrs. A. Clifford Ewing
The Rev. & Mrs. Brady Y. Faggart
Dr. & Mrs. Harry E. Faggart
Dr. James C. Fahl
Fang's Chinese & American Restaurant
Mr. & Mrs. Clyde A. Farris, Jr.
Mr. Clyde A. Farris, Sr.
Miss Fannie C. Farris
Dr. G.W. Farris
The Rev. & Mrs. M.R. Farris
Dr. Frances Farthing
Mr. Thomas Fee
Mr. & Mrs. Charles B. Fellers
Mr. & Mrs. H.L. Ferguson
Mr. Kenneth L. Ferguson
Dr. Carl Ficken
Mr. Albert H. Field, Jr.
Mr. & Mrs. Henry L. Finger, Jr.
First Federal Savings & Loan Association of Catawba County
Mr. Edgar E. Fisher
Mr. & Mrs. William G. Fisher
Mr. & Mrs. Miles M. Fitch, Jr.
Mr. & Mrs. Donald P. Flick
Mr. Earl K. Flowers
Mr. & Mrs. Paul F. Fogleman
Mr. & Mrs. John A. Forlines
Mr. & Mrs. Samuel F. Fowler
Mr. Edward F. Fox
Mr. & Mrs. Howell Fox
Mrs. Clyde Frazier
Mr. Wray Frazier
Mr. & Mrs. Glenn D. Freeman
Mr. & Mrs. Henry C. Freeze
Fresh-Air Super Markets, Inc.
Mr. & Mrs. Robert L. Friday
Dr. & Mrs. Conrad Fritz, Sr.
Dr. & Mrs. John R. Fritz
Miss Lucretia Fritz
Mr. Hubert D. Fry, Jr.
Dr. & Mrs. David G. Frye
Mr. & Mrs. Randy D. Frye

Mr. & Mrs. Robert L. Frye
Mr. & Mrs. James Furlong

Mr. Joe B. Gabriel
Dr. Libby L. Gabriel
Dr. Ralph Gabriel
Dr. Fred S. Gachet, Jr.
Mr. & Mrs. Barry Gaines
Mr. & Mrs. Forrest M. Gaines
Mr. & Mrs. J. Robert Gaither, Jr.
Mr. & Mrs. Donald W. Galliher
Dr. & Mrs. John R. Gamble, Jr.
Garbage Disposal Service, Inc
Dr. Richard M. Garlitz
Dr. & Mrs. James R. Garrett
Dr. Karl C. Garrison
Mr. Robert C. Garrison
Mr. & Mrs. Albert Garrou
Dr. & Mrs. Robin F. Gatwood
Mr. & Mrs. Wallace W. Gee
Mr. Robert W. Geitner
Mr. & Mrs. Lee George
Mr. & Mrs. C.B. Gilbert
Mr. Claude L. Gilbert
Mr. Michael W. Gilbert
Mrs. Sarah S. Gillam
Dr. & Mrs. Joseph D. Glass
Mr. & Mrs. James R. Glenn
Dr. Leland K. Glenn
Mrs. Faith K. Gluyas
Mr. William L. Goble
Mr. & Mrs. Charles B. Goodman
PYA Goodnight Brothers
Mr. C.E. Goodnight, Jr.
Mr. & Mrs. W. David Gorsline
Mr. E.B. Grady, Jr.
Miss Rachel E. Grady
Mr. & Mrs. James A. Graeber
Mr. & Mrs. C.C. Graham
Mr. & Mrs. Arnold G. Grape
Graystone Eye, Ear, Nose & Throat Center
Mr. & Mrs. John Greenday
Miss Mary A. Greever
Gregory Jewelers, Inc.
Dr. Richard M. Griffin
Miss Linda L. Griggs
J. A. Grisette & Company
Dr. & Mrs. Guy Guarino
Mr. R.M. Gustafson
Mr. & Mrs. Tommy Z. Guthrie
Mr. & Mrs. David N. Guy
H&R Service Company
H&W Drug Company
The Rev & Mrs. Clyde P. Haas, Jr.
Mr. & Mrs. L.B. Hahn
Mr. & Mrs. L. Clement Hahn, Jr.
Mr. & Mrs. John F. Hall
Dr. & Mrs. Grant T. Hammond
Miss Elizabeth Hamrick
Mr. & Mrs. Ernest Hansen
The Rev. & Mrs. J.A. Harbinson
Mr. Jerry Harbinson
Mr. & Mrs. Robert A. Harkey
Mr. F. Gwyn Harper, Jr.
Mr. & Mrs. James Harriman
Mr. & Mrs. A.P. Harris
Mrs. Myrtle T. Harris
Haskins & Sells
Mr. & Mrs. Charles E. Haupt
Mr. & Mrs. Olin D. Hawkins
Mr. & Mrs. Harold Hawn
Mr. & Mrs. Homer C. Hawn
Mr. & Mrs. Charles E. Hayes
Dr. & Mrs. Donald G. Hayes
Mrs. Margaret S. Hayes
Mr. & Mrs. W. Paul Hayworth
Mr. & Mrs. Frank D. Heafner
Mrs. Mary P. Heavner
Mr. & Mrs. Vernon E. Hedrick
Mr. Claude E. Hefner
Mrs. Mary B. Hellwig
Mr. & Mrs. Donald C. Helton
Mr. & Mrs. Robert Helton
Mr. & Mrs. Carl Hendricks
Henley Paper Company
Mr. Walter D. Henry
Mrs. Edythe G. Hepner
Rev. & Mrs. F.L. Herman
Mr. Joseph A. Hern
Mr. & Mrs. William M. Herndon
Dr. A. Kenneth Hewitt
Mr. & Mrs. John R. Hewitt
Mrs. Vera C. Hewitt
Hickory Auto Parts, Inc.
Hickory Dyeing & Winding Company
Hickory East Rotary Club
Hickory Funeral Home
Hickory Industries
Hickory Mobile Home Movers, Inc.
Hickory Printing Company, Inc.
Hickory Service League
Hickory Sheet Metal Company, Inc.
Hickory Woman's Club, Inc.
Mr. & Mrs. Michael W. Hinshaw
Mr. & Mrs. Robert I. Hodges
The Rev. & Mrs. Billy Ray Hoffner
Mr. & Mrs. George A. Hoke, Jr.
Holiday Hosiery Mills
Mr. Carroll W. Holland
Mr. Hoy C. Holler
Mr. & Mrs. Lawrence Holt
Mrs. Sandra S. Holt
Mr. Blake Honeycutt
Mr. Kemp C. Honeycutt, Jr.
Mr. Robert E. Horton, Sr.
Household Finance Corporation
Mrs. Judy S. Houser
Mr. & Mrs. Richard A. Houser, Jr.
Mr. & Mrs. W.H. Houser, Jr.
Mr. James E. Hovis
Mr. & Mrs. Arthur L. Howe
Mr. & Mrs. Edsel E. Hoyle
Mrs. Jo Lewis Hoyle
The Rev. & Mrs. David K. Huddle
Mr. & Mrs. J.E. Hudson
J.E. Hudson Furniture Company
Dr. Carolyn Huff
Mr. Lee C. Huffman
Mr. Richard L. Huffman, Jr.
Mrs. Shirley B. Huffman
Miss Phyllis Huffstetler
The Rev. & Mrs. Charles R. Huggins
Mr. & Mrs. John T. Hull
Mr. & Mrs. Charles L. Hunsucker, Jr.
Mr. & Mrs. David A. Hunsucker
Mr. & Mrs. John F. Hunsucker, Sr.
Mrs. Winnifred R. Hunsucker
Mr. Samuel H. Hunt
Mr. Woodward Hunt
Mr. Robert P Huntley
Mr. & Mrs. Sterling E. Hurley
Mr. Dorus H. Huss
Mr. & Mrs. Paul H. Huss
Mrs. Mary D. Huss
Hutchens Hosiery Mill
Mr. & Mrs. Henkel H. Hutchens
Mrs. Lettie G. Hutton
Mrs. Amanda H. Icard
Dr. & Mrs. James O. Icenhour
Dr. & Mrs. J. White Iddings
Inform, Inc.
Mr. & Mrs. Harold D. Isenberg
Dr. Harry E. Isenhour
Dr. Samuel H. Isenhour
Isenhour Transfer & Storage Company
Isenhower Realty Service
Mr. David L. Isenhower
Miss Janet Isenhower
Dr. Joseph A. Isenhower
Mrs. Mary W. Isenhower
Mr. & Mrs. W.S. Isenhower

Mr. & Mrs. Anthony K. Jackson
Mr. James B. Jackson
Mr. William R. Jackson
Mr. & Mrs. Henry W. Jacobs, Jr.
Dr. Walter J. Jacumin
Mr. & Mrs. James C. Jarrett
Mrs. Cora Lee Jarvis
Mrs. William N. Jefferies
Mr. Harry M. Jensen
Jessup Hosiery Company
Mr. E.F. Jobe
Mr. Charles W. Johnson
Mr. & Mrs. Earl Johnson
Mr. Jack Johnson
Mr. & Mrs. R.S. Johnson, Jr.
Mr. Tommy L. Johnson
Dr. & Mrs. Roy L. Johnston
Mr. & Mrs. A.G. Jonas, Jr.
Mr. A.G. Jonas, Sr.
Mr. Ben W. Jones
Mr. Richard M. Jones
Mr. David R. Jordon
Mr. & Mrs. Archibald A. Joyner
Mr. William J. Justice

Dr. & Mrs. L.J. Kaasa
The Rev. & Mrs. Thomas E. Kadel
The Rev. & Mrs. George C. Kahl
Katies, Inc.
Mr. Joe W. Kaylor
The Rev. & Mrs. David R. Keck
Keever's Key & Repair Service
Mr. & Mrs. Lutz G. Keller
Mr. & Mrs. Carl J. Kensil
Mr. & Mrs. Charles E. Kepley
Mr. James S. Kern
Mr. Charles A. Key
Mr. & Mrs. Karl W. Kinard, Jr.
Mr. & Mrs. H.F. King, Jr.
Mr. Harry J. King
Mr. & Mrs. Robert T. King
Mr. & Mrs. Oscar Kiser
Mr. & Mrs. Roddy R. Kissam, Jr.
Mr. & Mrs. Robert P. Koerner
Koin Kar Wash of Hickory
Kontane, Inc.
Mr. & Mrs. J.C. Koon
Mr. Corl Koontz
Mr. Craig Koontz
Miss Sherry L. Koontz
Mr. & Mrs. Kenneth M. Koontz
Mrs. Sadie Setzer Kuhn
Petro Kulynych Foundation, Inc.
Dr. & Mrs. Harold Kupke

Mr. Charles Labow
Lackawanna Leather, Inc.
The Rev. & Mrs. Jacob L. Lackey
Mr. Robert N. Laffon
Lail Furniture Company
Mr. Harold H. Lail
Laine Upholstering Company, Inc.
Mrs. Suzanne M. Lambie
Mrs. Bobbie C. Landis
Landmark Properties, Inc.
Mr. & Mrs. Tim Laney
Mrs. Jeanette G. Lanning
Mrs. Josephine M. Lauerman
Mr. & Mrs. Glenn Lawrence
Mr. Terry R. Lawrence
Mrs. Ruth S. Laxton
Mr. William J. Leath
Leathercraft, Inc.
Mr. & Mrs. Calvin Ledbetter
Mrs. Alice M. Lee
Lefler, Gordon & Waddell, Attorneys
The Rev. Roy E. Leinbach, Jr.
Mr. & Mrs. Richard L. LeMay
Lenoir-Rhyne Woman's Club
Miss Annie L. Lentz
Mr. & Mrs. Charlton H. Lindler
Mr. & Mrs. Edward B. Lindon
Mr. John R. Lindwall
The Rev. & Mrs. E.R. Lineberger, Jr.
Dr. & Mrs. J. Harold Lineberger
Miss Ruth Lineberger
Mr. & Mrs. Walter S. Lineberger
Mrs. Grace Lipe
The Rev. & Mrs. A.L. Lippard
Mr. & Mrs. Carl A. Litaker
Mr. & Mrs. Charles Little
Mrs. Clara R. Little
Mrs. Florence K. Little
Dr. W.F. Little
Mr. Jim Littlefield
Mr. Frank J. Logan
The Rev. & Mrs. David L. Lohr
Mr. D. Joe Long
Miss Dorothy L. Long
Rev. & Mrs. E. Edward Long
Longview Hosiery Mill, Inc.
Mr. & Mrs. Curry F. Lopp
Mrs. Barbara K. Louis
Mr. & Mrs. Larry H. Lowder
Mr. & Mrs. Albert Lowdermilk
Lowe's Charitable & Educational Foundation
Mr. & Mrs. Randall A. Lowery, Jr.
The Rev. & Mrs. David J. Ludwig
Dr. Paul E. Lutz
Mr. & Mrs. William V. Lyerly
Mr. & Mrs. O.N. Lynn

The Macke Company
Miss T. Evelyn Malone
Mrs. Estelle Marlowe
Mrs. Margaret C. Marlowe
Mr. Mac J. Martin
Mr. & Mrs. Kenneth E. Martin
Mr. John W. Massey
Mrs. Cynthia B. Matthews
Mr. & Mrs. Carl F. Mauney
Mr. & Mrs. Charles F. Mauney
Mr. D.H. Mauney, Jr.
Mr. & Mrs. D.R. Mauney, Jr.
Mr. & Mrs. Gene A. Mauney
The Rev. & Mrs. Luther Mauney
Mr. Robert V. Mauney
Mr. & Mrs. W.E. Mauney
Mr. & Mrs. William K. Mauney, Jr.
Mr. & Mrs. William M. Mauney
Mr. & Mrs. Richard E. Maxey
Maxwell Royal Chair Company
Dr. R. Brown McAllister
Mr. & Mrs. George McCreary
Dr. John F. McCreary
Mr. Hansel R. McCrorie
The Rev. & Mrs. Michael C.D. McDaniel
McDonald's Restaurants
Dr. Frank C. McDonell
Mr. & Mrs. William A. McFarland
Mr. & Mrs. Neill R. McGeachy, Jr.
Mr. & Mrs. J.W. McGee, Jr.
Mr. & Mrs. John B. McGinnis
Mr. Charles H. McGirt
Mr. & Mrs. Lamar W. McIver
Mr. & Mrs. Robert A. McKericher
Mr. Don C. McNeely
Mr. & Mrs. E. Ray McNeely, Jr.
The Rev. & Mrs. Harold L. McSwain
MDI Salesmen
Medical Center Pharmacy, Inc.
Melvilles, Inc.
Mrs. Rose Y. Michum
Mr. & Mrs. M.C. Midgett
Midstate Contractors, Inc.
Midway Marina
Mr. Alan Miller
Miller-Brooks Roofing Company, Inc.
Miller-Smyre Plumbing & Heating
Mr. & Mrs. Howard H. Miller
Mrs. Lois Campbell Miller
Mr. Robert W. Miller
Mrs. Vicki M. Miller
Mrs. Winona Miller
Mrs. Marjorie G. Millholland
Mr. & Mrs. Frederick Mintz
Mr. & Mrs. Robert F. Misfeldt
Mr. & Mrs. C.E. Mitcham
Mr. & Mrs. Calvin G. Mitcham
Mr. & Mrs. J.H.G. Mitchell
Mr. & Mrs. Robert D. Mitchell
Mom 'n Pop's Ham House
Mr. & Mrs. Paul E. Monroe
The Montgomery-Green Company, Inc.
Mrs. Nancy R. Moore
Mr. & Mrs. John D. Moose
The Rev. & Mrs. Paul E. Moose
Mr. Samuel P. Moose
Mr. & Mrs. D. Grady Moretz
Mrs. Elsie I. Moretz
Mr. & Mrs. George A. Moretz
Mrs. Opal L. Moretz
Dr. & Mrs. Rufus L. Moretz
Dr. & Mrs. William H. Moretz
Mrs. Janet C. Morgan
Dr. Karl Z. Morgan
The Rev. & Mrs. Paul L. Morgan
Dr. Robert E. Morgan
Mor-Loc Corporation
Mr. James P. Morrow
Mr. & Mrs. Richard E. Moser
Mr. Thomas E. Moser
Moss-Marlow Building Company
Mr. Hubert R. Moss
Mr. & Mrs. David C. Mosteller
Mr. Wayne Mosteller
The Rev. Hugh L. Mozingo III
Mr. & Mrs. J. Calvin Mull
Mr. & Mrs. Melvin W. Munday
Mrs. Anne J. Murphy
Mr. George D. Murphy
The Rev. Clyde E. Murray

Mr. & Mrs. Billy L. Nail
National Linen Service
Mr. Shore A. Neal
Dr. & Mrs. Ernest N. Neber
Mr. & Mrs. Raymond M. Neff
Mr. Ed Newton
Newton Implements
Newton Wood Carving
Miss Mildred C. Newton
Mr. & Mrs. Norman M. Newton
Nichols Hosiery Plant #2
Mr. & Mrs. Jeff Norris
Mrs. Karen T. Norris
North Newton Outlet
Nu Chapter, Delta Kappa Gamma
Nuzum-Cross Chevrolet
Mr. & Mrs. Edward Nuzum

O'Neal Building Service, Inc.
Mr. & Mrs. Grady O'Neal
Mr. & Mrs. John G. Odom
Mr. & Mrs. Clifford R. Olsen
Mr. Burton L. Osborn
Mr. Daniel R. Overcash
Mrs. Jennie L. Owens

Mrs. Emma F. Padgett

Mr. & Mrs. J.B. Palmer, Jr.
Dr. G.A. Palmer, Jr.
Mr. & Mrs. R.E. Palmer
Mr. & Mrs. Martin C. Pannell
Paramount Motor Sales, Inc.
Dr. & Mrs. H.V. Park
Mr. & Mrs. William H. Parks
Patrick, Harper & Dixon
Mr. Bailey Patrick
Mr. Alex Patterson
Dr. & Mrs. G.R. Patterson
Patton's T.V. Service
Dr. & Mrs. William Peacock
Mr. & Mrs. Richard G. Peak
Dr. & Mrs. Forrest E. Peeler, Jr.
Mrs. Dorothea W. Peery
Mr. & Mrs. James I. Peile
Dr. Larry H. Penley
J.C. Penny Company, Inc.
Mr. Chester V. Perry
Personnel Registry, Inc.
Pet, Inc.
Dr. Stanley Peters
Mr. & Mrs. Jim Petree
Mr. & Mrs. Glenn H. Phillips
Mr. & Mrs. James E. Phillips
Mr. & Mrs. Jerry N. Phillips
Mr. & Mrs. Perry T. Phillips
Mrs. Beatrice W. Pickens
Piedmont Poultry Products of Charlotte
Pioneer Wood Carving Company, Inc.
Mr. Robert L. Pitman
Mr. Sidney C. Pitts
Pitts & Cooke Realty
The Rev. & Mrs. Terry F. Pitts
Mrs. Anne R. Plunkett
Mr. & Mrs. Alfred E. Policke
Dr. & Mrs. Auburn L. Poovey
Mr. F.H. Poovey
Mr. James N. Poovey
Mrs. Gail B. Pope
Dr. W. Thomas Portwood, Jr.
Mr. & Mrs. Floyd A. Powell
Mrs. Margaret W. Powell
Miss Annie Powlas
Miss Maud Powlas
PPG Industries, Inc.
Mr. & Mrs. A. Joe Preslar, Jr.
Mrs. Sherron Y. Prewitt
Mr. & Mrs. Joe M. Propst
Mr. Paul K. Propst
Mr. Royal N. Pruett
Mr. Stephen A. Pruett
Miss Nellie R. Pruitt
Mr. & Mrs. Clarence L. Pugh
Mr. & Mrs. J.L. Pulley
Mr. Wayne E. Punch
The Rev. & Mrs. A. Elwood Purdham
Mrs. Eva S. Putnam
Mr. & Mrs. James R. Qualls
Mr. Hoke Quickel
Mr. John C. Rader
Mr. Alvin W. Rader, Jr.
Miss Thelma Rast
Mr. & Mrs. Brady Ratchford, Jr.
Mr. & Mrs. Ray L. Ratchford
Mrs. Marjorie G. Rector
Regency Bedspreads
Mr. Peter C. Reichle
The Rev. & Mrs. Henry Rendleman
Mrs. Evelyn D. Rhodes
Mrs. Thomas E. Rhodes
Mr. & Mrs. Clifford A. Rhyne
Mr. & Mrs. Donald H. Rhyne
Mr. & Mrs. Joe M. Rhyne
Mr. & Mrs. Joseph M. Rhyne, Sr.
Mr. & Mrs. Paul E. Rhyne
Mr. & Mrs. R.L. Rhyne
Mrs. Ruth D. Rhyne
Miss Anita H. Richard
Mr. James D. Richardson
The Rev. Edwin L. Ricks
Miss Margaret Ridenhour
Ridgeview Hosiery
Mrs. Alice F. Riley
The Rev. & Mrs. J. Paul Rimmer
Mr. & Mrs. Francis M. Rink
Mr. & Mrs. Charles C. Ripple
Mr. & Mrs. Klynt Ripple
Mr. Kenneth C. Robbins
Mr. Billy H. Roberts
Mr. Thomas A. Roberts
Mr. & Mrs. William C. Robertson
Mr. & Mrs. William N. Robertson
Mr. & Mrs. C. Leon Robinson
Mr. & Mrs. Carroll D. Robinson
Mr. Ralph S. Robinson, Sr.
Mr. William D. Robinson
Mr. William T. Robinson, Jr.
Mr. & Mrs. Earl J. Rodman
Mr. Charles A. Rogers

Mr. & Mrs. Marion D. Roseman
Dr. James M. Ross
Mr. D.Z. Rozelle
Dr. & Mrs. D.P. Rudisill
Mr. Carl W. Rullman
Mrs. Kathleen C. Russell
Mrs. Sara F. Russell
Mr. & Mrs. Joe G. Rutledge III

Sadie Mills, Inc.
Mr. & Mrs. Carroll Saine
Salem Equipment & Leasing Company
Sample House, Inc.
Mr. & Mrs. Douglas Sanders
Sav-Mor, Inc.
Mr. & Mrs. Ed Schenk, Sr.
Mr. & Mrs. Otto Schenk
Mr. & Mrs. G.E. Schultheiss
Mr. & Mrs. Mark A. Schwalm
Mr. & Mrs. Blease K. Scott
Mrs. Margie Scott
Mr. Thomas R. Scott
Mr. & Mrs. Thomas W. Scott
Mr. & Mrs. Wilton P. Scronce
Mrs. Louise C. Scruggs
Seaboard Foods, Inc.
Miss Margretta Seagle
Mrs. Nancy F. Seagle
Mrs. Virginia S. Searcy
Mr. & Mrs. Paul Sechrist
Mr. & Mrs. William Sensenbrenner
Miss Sandra L. Sentelle
Mr. & Mrs. Hugh I. Setzer
Mr. Manuel A. Setzer
Mr. & Mrs. William C. Setzer
Mr. Edwin Setzler, Jr.
Miss Lucinda F. Sharpe
Mr. & Mrs. Walter L. Sharpe
Dr. & Mrs. Frederick Shaw
Miss Eleanor Sheets
Mr. & Mrs. Marcus R. Shelton
Mrs. J.D. Sheppard
Sheraton Motor Inn
Mr. Kent Sherrill
Sister Miriam Shirey
Mr. & Mrs. Glenn C. Shoaf
Mrs. Lois B. Shoemaker
Mr. & Mrs. Don P. Shook
Mr. Albert K. Showfety
Mr. Walter R. Shrum
Mr. & Mrs. Archie Shuford, Sr.
Mr. A. Whiting Shuford, Jr.
Mr. & Mrs. Charles Shuford
Mr. & Mrs. Harley Shuford, Jr.

Mr. & Mrs. Steve M. Shuford
Mr. & Mrs. W. Hampton Shuford, Jr.
Dr. William H. Shuford
The Rev. T. Joseph Shumate
Mr. & Mrs. Kenneth E. Sides
Miss Katherine G. Sieg
Dr. & Mrs. C. Miller Sigmon
Mr. & Mrs. Charles B. Sigmon
Mr. Russell E. Sigmon
Mr. Ernest K. Sills
Mr. & Mrs. Robert N. Simmons
Mrs. Juanita S. Sink
Mr. Earl Sipe
Mrs. Edith B. Sisk
Mrs. Lois L. Sisk
Mr. James L. Skinner
Mr. & Mrs. James R. Sloop

Mr. John K. Smart, Jr.
Mrs. Margaret Q. Smevog
Mr. & Mrs. Berman E. Smith
Mr. & Mrs. Charles R. Smith
Mrs. Dorcas S. Smith
Mr. Edmond B. Smith
Mr. & Mrs. Marcus C. Smith
Miss Nancy J. Smith
Mr. Oliver D. Smith
Mrs. Rena Smith
Mr. & Mrs. Samuel D. Smith
The Rev. & Mrs. W. Leo Smith
Smitty's Seafood Restaurant
Dr. & Mrs. Oles M. Smolansky
Mr. & Mrs. Fred R. Smyre
Mrs. Joice S. Smyre
Mr. & Mrs. Charles M. Snipes
Mrs. Evelyn P. Snyder
Mr. & Mrs. John A. Sox
Mr. & Mrs. David L. Sparks
Mr. & Mrs. Paul S. Speagle
Dr. & Mrs. Robert L. Spuller
Mr. & Mrs. Albert Spurlock
St. Cecilia Music Club
Mr. & Mrs. Donald Stafford
Mr. & Mrs. Andrew C. Stapf
Mr. & Mrs. Dewey E. Starnes
The Rev. & Mrs. C. Marion Starr
Miss Becky A. Stasavich
Mr. Walter L. Stasavich
Mrs. Brenda R. Steed
Mr. & Mrs. H.K. Stegeman
Mr. & Mrs. David O. Stephens
Mr. & Mrs. J.K. Stephens
The Rev. & Mrs. James R. Stephenson
Sterling-Bruce Corporation
Mr. & Mrs. Hugh D. Stetler
Mrs. Josephine L. Stetler
Stewart Construction of Hickory, Inc.
Mrs. Barbara A. Stilwell
The Rev. & Mrs. M.L. Stirewalt, Jr.
Mr. & Mrs. W.L. Stirewalt, Sr.
The Rev. Stanley Stiver
Mr. & Mrs. W.W. Stockman
Mr. Orpheus E. Stoner, III
Mr. & Mrs. William R. Stowe
Mr. Richard D. Strickland
Mr. & Mrs. C.D. Stroup, Jr.
Mr. John C. Stroupe, Jr.
Professor & Mrs. Raymond Strunk
Style Upholstering, Inc.
Mr. & Mrs. Thomas F. Sudderth
Mrs. Gladys R. Sugg
Mr. & Mrs. Arthur G. Sutherland, Jr.
Mrs. Katherine Suttlemyre

Mr. & Mrs. William H. Tallant
Mr. Bob G. Tannehill
Tate-Young-Morphis, Attorneys
Mrs. A.H. Taylor
Taylor Construction Company of Lenoir
Mr. & Mrs. David F. Taylor
Rev. & Mrs. Dickson W. Taylor
Mr. & Mrs. Robert W. Taylor
Mrs. V. Church Taylor
Dr. & Mrs. W. Clyde Taylor, Jr.
Taylorsville Times
Teague Hosiery Mill
Mr. & Mrs. Larry G. Teague
Miss Sylvia A. Teague
Mrs. Madge S. Temple
Mr. James M. Templeton
Mr. & Mrs. Richard C. Thomas

Alumni Association President Ken Sides, '67 greets James Petree of Hickory at the Century Club Ball on March 31.

Mr. Tommy L. Thomas
G. A. Thomason & Son, Inc.
Mr. & Mrs. Gordon W. Thomason
Mr. & Mrs. George H. Thompson
Mr. & Mrs. Richard P. Thompson
The Rev. & Mrs. Theodore J. Thuesen
Timmerman Maufacturing, Inc.
Mr. Dan Ray Timmerman
Mr. Norman E. Tipton
Mr. & Mrs. C.H. Touchberry
Dr. Charles E. Trado
Rev. Edgar R. Trexler, Jr.
Mr. Stuart R. Triplett
Dr. DeWitt Trivette
Mr. & Mrs. Ernest H. Troutman
Colonel & Mrs. R. Kent Troutman
Mrs. Mary L. Truitt
Mr. Harold A. Tucker
Mrs. Alta R. Tunnell
The Rev. & Mrs. Richard W. Turkelson
Mr. & Mrs. C.G. Turner, Jr.
Twin City Insurance Agency
Mr. & Mrs. Richard Tyndall

Colonel Sidney L. Underdown
Vanguard Furniture Company
Mr. Stephen E. Vanhorn
Mr. & Mrs. Vincent J. Vierling
Miss Elaine Von Oesen
Mr. & Mrs. Lewis E. Waddell
Mrs. Louise R. Waldrep
Mr. & Mrs. Howard Walker
The Rev. & Mrs. James E. Walker
Dr. & Mrs. Joseph Walker
Mr. & Mrs. N. Wilson Wallace, Jr.
Mr. & Mrs. Joseph A. Walters
Walton Knitting Mills
Mr. & Mrs. E.W. Walton, Jr.
Mr. & Mrs. James Ware
Mr. & Mrs. G.C. Warlick, Sr.
Mr. & Mrs. Troy L. Washam
Mr. & Mrs. Gary A. Weant
The Rev. & Mrs. W. Baxter Weant
Dr. & Mrs. William R. Weaver
Mr. James E. Webb
Mrs. Virginia T. Webber
Mr. & Mrs. Talmadge E. Welch
Colonel & Mrs. H.M. Wellman, Jr.
Mr. C.B. Wells
Mr. Charles J. Wentz
West-Deal Company, Inc.
Mr. & Mrs. Dan Whisnant
Mr. & Mrs. H. Thomas White
Mr. & Mrs. Steve White
White Packing Company
Mr. Donald R. Whitener
Mr. & Mrs. Joe P. Whitener
Mr. John Whitener
Mr. Julian G. Whitener
Mr. & Mrs. Lloyd A. Whitener, Jr.
Mr. & Mrs. T. Manly Whitener, Jr.
Whiting Hosiery Mills
Mr. & Mrs. James M. Whitworth, Jr.
Mr. Harry B. Wilfong
Mrs. Laura B. Wilfong
Mr. Robert L. Wilkinson
Mr. Albert B. Williams
Mr. & Mrs. Hugh F. Williams
Mrs. Mary C. Williams
Mr. Michael E. Williams
Mr. Richard A. Williams
Mr. & Mrs. Teddie R. Williams
Mr. Tommie Williamson
Mr. & Mrs. Irvin B. Willis
Mr. Charles Windham
Dr. Grey Winfield
Mr. & Mrs. Carl A. Witherspoon
Mr. & Mrs. Herman Wolf
Mrs. Nicole M. Wood
Woodlawn Memorial Gardens
Wooten Equipment Company, Inc.
Dr. James W. Wotring, Jr.

Mrs. Katie Yeager
Mr. Edwin M. Yoder
Mr. & Mrs. J. Yates Yoder
Mr. & Mrs. John Y. Yoder, Jr.
The Rev. & Mrs. Martin L. Yonts
Mrs. Mary S. Young
Mr. A.C. Yount, Jr.
Mr. & Mrs. Donald C. Yount
Mrs. Doris Y. Yount
Mr. John Yount
Miss Kathleen Yount
Dr. & Mrs. Ray A. Yount
Mr. Marvin Zerden
Zerden's, Inc.
Mrs. L.R. Zimmerman
Mr. Frederick H. Ziprik

1977 DONORS TO LENOIR-RHYNE COLLEGE INCLUDING ALL PERSONS & FIRMS MAKING COMMITMENTS TO THE GREATER CATAWBA VALLEY & ALUMNI CAMPAIGN

Alumni commitments to Loyalty Fund and/or the Greater Catawba Valley and Alumni Campaign are listed on pages 18-23 within their respective class rosters.

Charles D. Dixon
GENERAL CHAIRMAN
Greater Catawba Valley Alumni Campaign

AAMA
Mr. & Mrs. Robert E. Abercrombie
Mr. Claude S. Abernethy, Jr.
Mr. Claude S. Abernethy, Sr.
Mr. Everett M. Abernethy
Mr. Fred C. Abernethy
Abernethy Hardware Company
Mr. & Mrs. Henry G. Absher
Ace Hardware
Mr. & Mrs. T. Harold Adams
Miss Susie Adderholt
Dr. & Mrs. Marshall E. Agner
The Reverend & Mrs. Terry W. Agner
Aid Association for Lutherans
Aiken & Black Tire Service
Altrusa Club of Hickory
American Credit Foundation, Inc.
American Legion Auxiliary
Mrs. Rachel A. Ames
Anchor Supply Company, Inc.
Dr. & Mrs. Albert B. Anderson
Annas Awning Company
Armstrong Ford, Inc.
Mrs. G. Dewey Arndt
Dr. & Mrs. Harry M. Arndt
Arndt & Herman Lumber Company
Arthurs Travel, Inc.
Artville Funiture Company
Asheville Packing Company
Dr. & Mrs. H. Lowell Ashman
Asphalt Paving Company, Inc.
Ms. Ann P. Auwaerter

Dr. & Mrs. William E. Baird
Ballard Sheet Metal Company
Ballenger Foundation
Balls Creek Salvage Company
Mr. & Mrs. John H. Banks
Dr. James D. Barbee
Dr. Sherwood W. Barefoot
Mr. John V. Barger
Mr. Harold L. Barndt
Ms. Mavis L. Barnhill
Mr. P. Thomas Barry
Miss Hazel E. Basinger
Bass-Smith Funeral Home
Mr. Kenneth P. Bates
Mr. & Mrs. Edwin Baum
Mr. Clarence E. Beach
Mr. Dewey F. Beam
Mr. Truitt J. Beard
Mr. & Mrs. Paul B. Beatty
Mrs. Carl J. Beaver
The Reverend & Mrs. Roger L. Beaver
Mrs. W. B. Beery, Jr.
The Belk-Broome Company, Inc.
Benco Steel, Inc.
Dr. Russell E. Benton
Mr. & Mrs. Roy Berbert
Mr. C. E. Bernhardt
Mr. & Mrs. L. R. Berry
Better Homes Furnishing Company
Bigger Brothers, Inc.
The Bisanar Company
Dr. & Mrs. John W. Bisbee
Mr. & Mrs. I. Harold Black
Mr. & Mrs. George S. Blackwelder, Jr.
Ms. Marie I. Blackwelder
Mr. & Mrs. Lewis C. Blackwood

Dr. John M. Blakey
Mr. & Mrs. Harry P. Blankenburg
Mr. V. C. Blevins
Mr. & Mrs. Conrad C. Blom
Dr. Ellis G. Boatmon

Boise Cascade Corporation
Mr. & Mrs. Willis G. Boland
Mr. & Mrs. W. Cecil Bolick
Mr. & Mrs. Luther G. Boliek
Boliek's Bible Class
Mr. J. P. Booker, Jr.
Mr. & Mrs. Joe L. Bookout
Thomas W. Borland Charitable Trust
Mr. & Mrs. Charles C. C. Bost
Mr. Lloyd C. Bost
Mrs. Fred H. Bostian
Mr. & Mrs. L. O. Bowden
Mr. & Mrs. Burley L. Bowman
Mr. Ralph L. Bowman
Boyd & Hassell Realtors
Bracewell Furniture Company, Inc.
Ms. Jewel B. Branch
Dr. William P. Brandon, Jr.
Mrs. William P. Brandon, Sr.
Mr. & Mrs. Robert A. Branflick
Mr. & Mrs. Roby C. Braswell
Mrs. Martha S. Bright
Mr. Linwood K. Brittain
Dr. & Mrs. Neel H. Bronnenberg
Mr. Donald Brooks
Dr. T. W. Brooks, III
Mr. Walter Brooks
Mr. Karl W. Broome
Dr. Taft H. Broome
Mr. Brenard G. Brown
Mr. & Mrs. Clyde E. Brown
Professor & Mrs. Russell E. Brown
Broyhill Industries, Inc.
Thomas Bumbarger Company
Bumbarger's, Inc.
Dr. & Mrs. John H. Bumgarner
Bunch-Kelley Company, Inc.
Arthur H. Burgess & Company
Mr. John Burn
Dr. Dale F. Burnside
Professor & Mrs. Douglas W. Burton
Mr. & Mrs. C. R. Bush
Mr. & Mrs. Robert E. Bush
Mr. William E. Butner
Dr. & Mrs. W. Grimes Byerly

Caldwell Freight Lines
Mrs. Helen Cameron
Charles A. Cannon Charitable Trust
Carolina Freight Carriers
Carolina Landscape & Paving Company
Carolina Mills, Inc.
Mr. & Mrs. Kenneth Carpenter
Mrs. M. F. Carrithers
Mrs. Constance Carroll
Carter Traveler Company
Mrs. Louise M. Casey
Catawba Linen Supply
Catawba Memorial Hospital
Catawba Sox, Inc.
Catawba Truck Rental
Catawba Valley Communications
Catawba Valley Golden "K" Club
Catawba Valley Security Systems, Inc.
Central Telephone Company

Century Chair Company
Century Furniture Company
Chaircraft, Inc.
Mr. & Mrs. A. R. W. Chapple
Mr. & Mrs. Lester G. Chapple
Dr. & Mrs. David Y. P. Chou
Claremont Cafe
Mr. & Mrs. E. Fielding Clark
Dr. William L. Clarke, Jr.
Classic Leather, Inc.
Dr. Laura B. Clayton
Mr. & Mrs. Robert L. Clemmer
Clemmer, Horton, Bush & Sill, Inc.
Mr. & Mrs. Harold W. Cline
Mrs. Mildred S. Cline
Mr. & Mrs. Ray A. Cline
Mr. & Mrs. Robert E. Cline
Mr. & Mrs. E. L. Cloaninger
Dr. & Mrs. Glenn H. Cloninger
Mr. & Mrs. Thomas R. Cloninger
Mr. Issac Coates
Mrs. Martha Cline Cobb
Coca-Cola Bottling Company of Asheville, N. C.
Mr. & Mrs. Jerry Coffey
Mr. Kenneth W. Coffey
College & University Press
Colonial Realty Company, Inc.
Colonial Theatres, Inc.
Comfort Chair Company
Conover Chair Company, Inc.
Dr. F. L. Conrad, Sr.
Mr. & Mrs. Lenoir Correll
Mr. & Mrs. Charles R. Corriher
Corvair Furniture Company
Mr. & Mrs. William B. Coulter
Mrs. William J. Counts, Jr.
Cox Manufacturing Company
Dr. & Mrs. Howard R. Craig
Mr. & Mrs. Henry A. Crawford
Mr. & Mrs. Ernest M. Cress, Jr.
Mr. & Mrs. Norris W. Crigler
Dr. & Mrs. Voigt R. Cromer
M. G. Crouch Lumber, Inc.
Mr. & Mrs. Jack Crowell

Mr. & Mrs. Larry J. Dagenhart
Mrs. Blair L. Daily
Mr. & Mrs. Wheeler Dale
Mr. & Mrs. Eugene O. Daniels
Mr. & Mrs. V. H. Dassow
Mr. Charles D. Davis
Mr. Charles H. Davis
Mrs. C. W. Davis
Dr. John W. Davis
Mrs. Mary G. Davis
Davis Duplicating Machines
Mr. & Mrs. William E. Day
Dayton Chevrolet, Inc.
Miss Thelma Deal
Mr. & Mrs. Willis A. Deal
Deal's Electronics
Dr. Clyde Deans
Dr. & Mrs. Hugo L. Deaton
The Reverend & Mrs. Phillip W. Deese
The Dickson Foundation
Dining Hall Workers of Lenoir-Rhyne
Mr. & Mrs. Charles D. Dixon
Mr. & Mrs. Donald B. Dixon
Dr. Robert R. Dixon
Edward Don & Company
Drillers Service, Inc.

Mr. Max B. Dry
Dr. C. Lee Dubs
Duke Power Company
Mr. & Mrs. Thomas R. Dumontier
Dunbar Intermediate School
Mrs. Joyce D. Duncan

Early Bird Hosiery Mill
Mr. & Mrs. J. C. Earnhardt, Sr.
Mr. & Mrs. Clarence J. Eck
Mr. Everette M. Eckard
Mr. James L. Eddy
Electrical Service of N. C., Inc.
Mr. & Mrs. J. A. English
Mr. & Mrs. J. C. Epting, Sr.
Dr. Dan Espey
Mr. Stephen C. Estes
Mrs. Susan Evans
Mr. & Mrs. John R. Eve
Mr. & Mrs. A. Clifford Ewing

Dr. James C. Fahl
Fang's Chinese & American Restaurant
Dr. Marsha E. Fanning
Miss Suzanne L. Farrell
Mr. & Mrs. Clyde A. Farris, Jr.
Mr. Clyde A. Farris, Sr.
Dr. Frances M. Farthing
Mr. & Mrs. Charles B. Fellers
Mr. & Mrs. H. L. Ferguson
Mr. Kenneth L. Ferguson
Mr. Forrest A. Ferrell
Mrs. Vida M. Fetner
Fidelity Federal Savings & Loan Association
Field Insurance Agency, Inc.
Mr. & Mrs. Worth M. Fink
First Citizens Bank & Trust Company
First Federal Savings & Loan
Association of Catawba County
First National Bank of Catawba County
First Savings & Loan Association
First Security Company, Inc.
Dr. & Mrs. Carl M. Fisher
Dr. & Mrs. Thomas E. Fitz
Mr. Gerald K. Fleming
Mr. & Mrs. E. H. Foley
Mrs. Eugenia W. Ford
Mr. Edward F. Fox
Frank's Reliable Frames, Inc.
Mr. Wray Frazier
Mr. & Mrs. Warren P. G. Freas
Mr. & Mrs. Robert L. Friday
Mr. & Mrs. George L. Frock
Dr. & Mrs. David G. Frye
Mrs. Glenn R. Frye
Mr. & Mrs. Grady M. Frye
Mr. Robert L. Frye
Dr. Steve R. Frye
Mr. Donald R. Fuller
Mr. & Mrs. Manley K. Fuller
Mr. & Mrs. Paul Fuller, Sr.

Drs. Ralph & Libby Gabriel
Dr. Fred S. Gachet, Jr.
Mr. & Mrs. J. Robert Gaither, Jr.
Gaither & Gorham, Attorneys
Mr. & Mrs. Harold K. Galebach
Dr. & Mrs. John R. Gamble, Jr.
Dr. & Mrs. W. Ronald Gardner
Dr. Richard M. Garlitz
Dr. & Mrs. Robin M. Gatwood
Mr. & Mrs. Wallace W. Gee
Mr. & Mrs. R. Walker Geitner
General Electric Company
Mr. Boyd L. George
Mr. & Mrs. W. F. Gerrow, Jr.
Mrs. L. C. Gifford
Gilbert Machinery Moving Company, Inc.
Dr. & Mrs. Emmanuel M. Gitlin
Dr. Joseph D. Glass, Jr.
Mrs. Joseph D. Glass, Sr.
Glenn R. Frye Memorial Hospital
Mr. & Mrs. Charles B. Goodman
Mr. & Mrs. R. V. Goodman
Mr. & Mrs. W. H. Goodman
PYA Goodnight Brothers
Dr. Charles J. Goodwin
Mr. & Mrs. William Gorden
Grace Hospital
Mr. E. B. Grady, Jr.
Mr. & Mrs. James A. Graeber
Robert W. Graeber Estate
Mr. & Mrs. C. C. Graham
Mr. & Mrs. Arnold G. Grape
Graystone Eye, Ear, Nose & Throat Center
Mr. H. R. Greenholt, Jr.
Mrs. H. R. Greenholt, Sr.
Green's Produce Company
Gregory Jewelers, Inc.
Dr. Richard M. Griffin
Miss Linda Griggs

Dr. Coke S. Gunter
Mr. & Mrs. R. M. Gustafson
Mr. & Mrs. Clyde E. Gwin
Mr. William H. Gwynn

Mrs. Virginia J. Hall
Hambrick Memorial Foundation, Inc.
Dr. Louis Hamman
Dr. & Mrs. Grant T. Hammond
Hampton Heights Golf Course
Mr. & Mrs. Ernest Hansen
Mr. Jerry Harbinson
Mr. & Mrs. Robert A. Harkey
Mr. F. Gwyn Harper, Jr.
Mr. Beemer A. Harrell
Mr. & Mrs. Wayles R. Harrison
Haskins & Sells
Dr. & Mrs. Donald G. Hayes
Mr. & Mrs. W. Paul Hayworth
Mr. & Mrs. Vernon E. Hedrick
Mr. Claude E. Hefner
Mrs. Margaret W. Heidelberg
Miss Pauline Hein
Mr. & Mrs. Robert Helton
Mr. & Mrs. Samuel M. Hemphill
Dr. Ralph Hendrix
Henley Paper Company
Mr. & Mrs. Richard Herman
Mr. & Mrs. J. E. Herndon
Mr. & Mrs. J. E. Herndon, Jr.
Mr. & Mrs. William M. Herndon
Hickory Auto Parts, Inc.
Hickory Business & Professional Women's Club
Hickory Chair Company
Hickory Color & Chemical Company
Hickory Community Relations Council
Hickory Construction Company, Inc.
Hickory Dyeing & Winding Company
Hickory East Rotary Club
Hickory-Fry Furniture Company, Inc.
Hickory Funeral Home
Hickory Kiwanis Club
Hickory Lions Club
Hickory Manufacturing Company
Hickory Music Club
Hickory Publishing Company
Hickory Rotary Club
Hickory Service League
Hickory Sheet Metal Company, Inc.
Hickory Springs Manufacturing Company
Hickory Supply & Paper Company
Hickory Tavern Furniture Company
Hickory Woman's Club, Inc.
Ms. Hazel Y. Hill
Mrs. Patricia Hines
Mr. & Mrs. Allen M. Holderman
Holland Glass Company
Mr. & Mrs. Bryce W. Hollar
Dr. William E. Holt
Holy Trinity Church - Class 20
Mr. & Mrs. Blake F. Honeycutt
Dr. & Mrs. Wade F. Hook
Mr. & Mrs. W. A. Horney, Jr.
Mr. Robert E. Horton, Sr.
Household Finance Corporation
Mr. & Mrs. Richard A. Houser, Jr.
Mr. & Mrs. W. H. Houser, Jr.
Mr. & Mrs. Arthur L. Howe
Dr. Carolyn B. Huff
Mr. & Mrs. Paul H. Huss
Hutton-Bourbonnais Company

Dr. & Mrs. James O. Icenhour
Impact Furniture Company
Miss Jeanne Ingold
Ingold Company, Inc.
Institution Food House, Inc.
Integrity National Life Insurance Company
Inter-Continental Corporation
Dr. Harry E. Isenhour
Mr. & Mrs. R. R. Isenhour
Dr. Samuel H. Isenhour
Isenhour Transfer & Storage Company
Mr. Leon S. Ivey

Mr. James B. Jackson
Jackson-Buff Corporation
Mr. & Mrs. Henry W. Jacobs, Jr.
Mr. Harmon W. James, Sr.
Mr. & Mrs. Norman S. James
Mr. & Mrs. James C. Jarrett
Mrs. William N. Jefferies
Jefferson-Pilot Corporation
Dr. & Mrs. Gordon D. Jeppson
Jessup Hosiery Company
Mr. E. F. Jobe
Mr. & Mrs. J. Hilbert Johnson
Mr. & Mrs. Robert K. Johnson
Mr. Thomas Dale Johnson
Mrs. Alan W. Jones
Mr. Ben W. Jones

Mr. Ralph J. Jones
Mr. Richard M. Jones
Dr. & Mrs. Wallace J. Jorgenson

Dr. & Mrs. L. J. Kaasa
Katies, Inc.
Mr. Robert L. Kays
Dr. & Mrs. Albert H. Keck, Jr.
Mr. Hurshell H. Keener
Mr. & Mrs. Raymond M. Kees
Keever's Key & Repair Service
Mrs. Albert Keiser
Professor & Mrs. Werner O. Keller
Mr. & Mrs. Carl J. Kensil
Mr. Kirby Kepford
Dr. & Mrs. R. Paul Kercher
Dr. James R. Kern
Dr. & Mrs. Glenn E. Ketner, Sr.
Mr. Duke Kimbrell
Mr. & Mrs. H. F. King, Jr.
Mr. & Mrs. Robert T. King
Mr. Walter L. King
The Reverend & Mrs. David E. Kinsler
Mr. & Mrs. O. Arthur Kirkman
Kirkman Enterprises
Mr. Floyd David Kiser
Mr. & Mrs. M. L. Kluttz
Professor & Mrs. Harold S. Knudsen
Mr. & Mrs. Robert P. Koerner
Mr. & Mrs. J. C. Koon
Mr. & Mrs. Henry Kritzer
Petro Kulynych Foundation, Inc.
Dr. & Mrs. Harold G. Kupke
Dr. & Mrs. Bohdan Kuropas

Lackawanna Leather, Inc.
Ms. Joyce H. Lail
Lail Furniture Company
Laine Upholstering Company, Inc.
Mr. & Mrs. F. M. Lambert
Mr. & Mrs. Ervin E. Lampert, Sr.
Landmark Properties, Inc.
Mr. Edgar W. Lane, III
Mrs. Louis Lavitt
Mr. E. D. Lawson
Mrs. Gretta W. Lawson
Miss Carolyn Leagon
Lefler, Gordon, & Waddell, Attorneys
The Reverend Roy E. Leinbach, Jr.
Mr. & Mrs. Richard L. LeMay
Lenoir Mirror Company
Lenoir-Rhyne Alumni Association
Lenoir-Rhyne Class of 1925
Lenoir-Rhyne Woman's Club
Mr. Luther Lentz
Mrs. Elizabeth E. Leonard
Dr. & Mrs. J. Harold Lineberger
Mr. & Mrs. Walter S. Lineberger
The Lineberger Foundation
Mr. M. P. Lipe, Sr.
Mr. & Mrs. Carl A. Litaker
Mr. & Mrs. Charles Little
Mr. Jim Littlefield
Mr. & Mrs. Harry S. Livengood
Mrs. Lawrence Lohr
Mr. D. Joe Long
Mr. & Mrs. E. Edward Long
Mrs. Geraldine Longaker
Miss Sarah E. Lopp
Dr. Marion H. Love
Mr. Stephen L. Lovekin
Professor & Mrs. Larry H. Lowder
Lowe's Charitable & Educational Foundation
Mr. & Mrs. Wayne O. Lowman
Dr. & Mrs. David J. Ludwig
Mrs. Alvin L. Lugn, Sr.
Mr. J. Thomas Lundy, Jr.
Lutheran Brotherhood
Lutheran Church in America
Mr. & Mrs. Horace C. Lutz, Jr.
Professor Ralph H. Lyerly

The Macke Company
Professor & Mrs. Ronald G. Mahan
Maiden Frame Shop
Mrs. Winifred A. Mangum
Mrs. Estelle L. Marlowe
Mr. Mac J. Martin
Mrs. Ruth G. Martin
Matthews-Belk Company
Mr. & Mrs. Carl F. Mauney
Mr. & Mrs. Charles F. Mauney
Mr. D. H. Mauney, Jr.
Mr. & Mrs. D. R. Mauney, Jr.
Mr. & Mrs. S. Aubrey Mauney
Senator & Mrs. W. K. Mauney, Jr.
Mauney Hosiery Mills, Inc.
Mr. & Mrs. George A. Max
Max Used Auto Parts
Mr. & Mrs. Richard E. Maxey
Professor & Mrs. George W. McCreary

Dr. John F. McCreary
Mr. K. Burl McCuiston
Dr. & Mrs. Michael C. D. McDaniel
Mrs. Thomas E. McDonald
McDonald's Restaurants
Dr. Frank C. McDonnell
McDowell Hardware
Mr. & Mrs. Edwin J. McGarrigan
Mr. & Mrs. J. W. McGee, Jr.
Mr. & Mrs. Lamar W. McIver
Mr. & Mrs. Robert A. McKericher
Dr. & Mrs. Reginald McLelland
MDI Salesmen
Med-Care Sales
Medical Center Pharmacy, Inc.
Mr. William Edgar Melvin
Mr. & Mrs. Balfour G. Menzies
Merchants Distributors, Inc.
Midstate Contractors, Inc.
Midway Marina
Mr. Joseph B. Milam
Mr. Alan Miller
Dr. L. David Miller
Mrs. Melba B. Miller
Miller-Brooks Roofing Company, Inc.
Mr. & Mrs. Frederick Mintz
Mrs. Rudolph Mintz
Mr. & Mrs. Robert F. Misfeldt
Mr. & Mrs. C. E. Mitcham
Dr. D. C. Mock
Mrs. Mary Mode
Mom 'n Pop's Ham House
Mr. & Mrs. Paul E. Monroe
The Montgomery-Green Company, Inc.
Miss Iris Moore
Mr. & Mrs. Ralph Moose
Mr. & Mrs. George A. Moretz
Dr. & Mrs. O. Leonard Moretz
Moretz Hosiery Mills, Inc.
Mr. & Mrs. Ralph M. Moretz
Mr. John L. Morgan, Jr.
Mor-Loc Corporation
MSA Personnel Service
Mr. & Mrs. J. Calvin Mull
Mrs. Anne J. Murphy
Mrs. Cleta P. Murray
Mr. James M. Murray
Myers-Textiles Foundation, Inc.

National Linen Service
Mrs. J. Gordon Neal, Jr.
Dr. & Mrs. Ernest N. Neber
Mr. & Mrs. Fred L. Newman, Jr.
Mr. & Mrs. Norman M. Newton
Newton Implements
Newton Transportation Company, Inc.
New York Life Insurance Company
Nichols Hosiery Plant #2
Mrs. Vada E. Nixon
Mr. & Mrs. Dale Cloyd Norris
N. C. Foundation of Church-Related Colleges, Inc.
North Carolina National Bank
North Carolina Synod of the LCA
North Hickory Furniture Company, Inc.
North Newton Outlet
The Northwestern Bank
Nu Chapter, Delta Kappa Gamma
Dr. & Mrs. Keith M. Ochs
Mr. Robert B. Order
Mr. & Mrs. Burton L. Osborn
Dr. & Mrs. J. Hal Owsley

Mrs. Emma F. Padgett
Mr. & Mrs. J. B. Palmer, Jr.
Pampco, Inc.
Papa's Pizza Parlor - Newton
Dr. & Mrs. H. V. Park
Mr. & Mrs. Charles B. Parker
Dr. Joan L. Parkinson
Dr. & Mrs. G. R. Patterson
Patton's T.V. Service
The Rev. A. Curtis Paul
Mr. & Mrs. O. L. Pedersen
Mr. A. G. Peeler, Jr.
Dr. James D. Peeples
J. C. Penney Company, Inc.
Peoples Bank
Pepsi-Cola Bottling Company
Personnel Registry
Pet, Inc.
Dr. Stanley Peters
Mr. & Mrs. C. A. Petrea
Mr. Larry R. Petty
Mr. & Mrs. Glenn H. Phillips
Mr. & Mrs. James E. Phillips
Phil's Pharmacy
Piedmont Aviation Foundation
Piedmont Educational Foundation
Piedmont Natural Gas Company
Pioneer Wood Carving Company, Inc.
Pitts & Cooke Realty Company
Mr. & Mrs. Alfred E. Policke

Mr. Samuel L. Pons
Mr. & Mrs. C. A. Poole
Dr. & Mrs. Auburn L. Poovey
Mr. Tony A. Pope
Dr. W. Thomas Portwood, Jr.
Mr. & Mrs. Floyd A. Powell
Mr. & Mrs. Miles P. Powell
Mr. Nelson S. Powell
PPG Industries, Inc.
Dr. James L. Price, Jr.
Propst Construction Company, Inc.
Mr. & Mrs. Gary F. Pruett

Mr. & Mrs. Hoke Quickel
Professor Augustine Quilici

Mr. Thomas O. Raney
Professor Thelma Rast
Mr. & Mrs. Bill J. Reece
Regal Manufacturing Company
Regency Bedspreads
Z. Smith Reynolds Foundation, Inc.
Mrs. Thomas E. Rhodes
Mr. & Mrs. Joseph M. Rhyne, Sr.
Mr. & Mrs. Robert R. Rhyne, Sr.
Mrs. T. Paul Rhyne
Mrs. L. G. Rice
Miss Emily Ripley
Mr. Thomas A. Roberts
Mr. & Mrs. Paul H. Robinson
Mr. Ralph S. Robinson, Sr.
Mr. & Mrs. Earl J. Rodman
Miss Annie Glass Roediger
Dr. James M. Ross
Mr. Dennis Rowe
Mr. D. Z. Rozelle
Mr. C. Richard Russell
Mrs. Elizabeth M. Russell
Mr. & Mrs. Joe G. Rutledge, III

Sadie Mills, Inc.
Mr. & Mrs. Carroll Sain
St. Andrew's Young Married Class
St. Cecilia Music Club
St. Mark's Lutheran Church, ALC
Salem Equipment & Leasing Company
Sample House, Inc.
Dr. James A. Sappenfield
Sav-Mor, Inc.
Mr. Buren Ernest Scarborough
Mr. James Schenk
Mr. & Mrs. Edward S. Schenk
Mr. & Mrs. Otto Schenk
Mrs. J. E. Schroeder
Mr. & Mrs. G. E. Schultheiss
Mr. & Mrs. Richard Schumann
Mr. & Mrs. Mark A. Schwalm
Dr. & Mrs. William C. Schwarzbek
Mrs. Margie Scott
Mr. & Mrs. Thomas W. Scott
Mrs. Louise C. Scruggs
Seaboard Foods, Inc.
Sears, Roebuck & Company
Mr. & Mrs. Paul Sechrist
Mr. & Mrs. Dennis L. Setzer
Mr. & Mrs. William C. Setzer
Setzer's Greenhouse & Nursery
Mr. & Mrs. O. Truman Sherrill
Sherrill Upholstering Company, Inc.
Mr. & Mrs. Glenn C. Shoaf
Mr. Thomas H. Shores
A. Alex Shuford, Jr. Estate
Mr. & Mrs. Archie W. Shuford
Mr. Harley F. Shuford, Sr.
Mrs. Kathryn H. Shuford
Shuford Mills, Inc.
Mr. Lawrence B. Shuping
Mr. Ernest K. Sills
Mr. Stephen W. Sims
The John S. Singer Foundation
Mr. Earl W. Sipe
Mr. & Mrs. F. H. Sloan
Mr. & Mrs. James R. Sloop
Smile Oil Company
Mr. & Mrs. Charles R. Smith
Mr. & Mrs. Lloyd B. Smith
Mrs. Rena B. Smith
Mr. & Mrs. Samuel D. Smith
Smitty's Seafood Restaurant
Mr. & Mrs. Fred R. Smyre
Ms. Betty Ann Snyder
Mrs. Harry M. Snyder, Sr.
Snyder Paper Corporation
Mr. & Mrs. R. L. Sockwell
South Carolina Foundation of
Church Related Colleges, Inc.
Mrs. James W. Southerland
Southern Furniture Company of Conover, Inc.
Southern Glove Manufacturing Company
Mr. & Mrs. John A. Sox
Mr. Jack Spainhour
The Spainhour Company

Mr. & Mrs. Paul S. Speagle
Springs Road Pharmacy
Dr. & Mrs. Robert L. Spuller
Mr. Robert E. Spurrier
Mr. & Mrs. John R. Stackel
Thomas F. Staley Foundation, Inc.
Mr. T. M. Stanback
Mr. & Mrs. Andrew C. Stapf
State Farm Insurance Agency
Mr. & Mrs. J. K. Stephens
The Reverend & Mrs. James R. Stephenson
Sterling-Bruce Corporation
Dr. Roy A. Stewart
Stewart Construction of Hickory, Inc.
The Reverend Stanley Stiver
Mr. & Mrs. William R. Stowe
Mr. & Mrs. C. D. Stroup, Jr.
Mr. Robert E. Stroupe
The Reverend Lawrence N. Strunk

Professor & Mrs. Raymond N. Strunk
Style Craft Furniture, Inc. & Art, Inc.
Style Upholstering, Inc.
Mr. & Mrs. James W. Surratt
Mr. & Mrs. Arthur G. Sutherland, Jr.
Mrs. Katherine Suttlemyre
Swan Stores-Burlington

Tate-Young-Morphis, Attorneys
Mrs. A. H. Taylor
Mr. Edouard H. Taylor
Dr. & Mrs. W. Clyde Taylor
Taylor Construction Company of Lenoir, Inc.
Mr. & Mrs. Sam H. Templeman
Mr. James M. Templeton
Mr. & Mrs. Richard C. Thomas
Mr. & Mrs. George H. Thompson
Mr. & Mrs. Richard P. Thompson
Professor & Mrs. Theodore J. Thuesen
Mrs. E. Ray Timmerman
Timmerman Manufacturing, Inc.
Mr. Norman E. Tipton
Mr. & Mrs. C. W. Todd
Mr. & Mrs. C. H. Touchberry
Dr. Charles E. Trado
Mr. Tommy L. Triplett
Dr. DeWitt Trivette
Col. & Mrs. Kent Troutman
Dr. Resat Tukel
Twin City Insurance Agency

Dr. & Mrs. James M. Unglaube
Miss Anna Valaer
Vanguard Furniture Company
Mrs. C. H. Verner
Mr. & Mrs. Vincent J. Vierling
Dr. & Mrs. Richard F. Von Dohlen
Mr. Charles B. Wade, Jr.
Mr. & Mrs. Jake Wagner
Mr. & Mrs. Murray Wagoner
Mr. & Mrs. Howard Walker
Dr. & Mrs. Joseph E. Walker
Mr. & Mrs. N. Wilson Wallace, Jr.
Mrs. Irene L. Walters
Mr. & Mrs. James H. Ware
Mr. & Mrs. Troy Washam
Mr. Carroll W. Weathers, Jr.
Dr. & Mrs. William R. Weaver
Dr. & Mrs. Charles V. Wells
Mr. Charles J. Wentz
Mr. Conrad B. Wessell, Jr.
West-Deal Company, Inc.
Wheat First Securities, Inc.
Mr. R. Duke Whisenant
Mr. Wade Whisnant
Mr. & Mrs. Forrest G. White
Mr. & Mrs. H. Thomas White
White Packing Company
Mr. & Mrs. Lloyd A. Whitener, Jr.
Mr. & Mrs. T. Manly Whitener, Jr.
Whiting Hosiery Mills
Mr. & Mrs. D. R. Whitlow
Dr. & Mrs. George R. Whittecar
Mr. & Mrs. Arthur D. Whittington
Mr. & Mrs. Hugh F. Williams
Mr. & Mrs. O. E. Williams
Mr. Richard A. Williams
Tommie Williamson
Mr. Eulan L. Wilson
Mr. Charles Windham
Dr. Grey Winfield
WIX Corporation
Mr. & Mrs. Herman B. Wolf
Mr. & Mrs. Franklin D. Wood
Woodlawn Memorial Gardens
Mr. & Mrs. Percy Woodruff, Jr.
Wooten Equipment Company, Inc.
Dr. James W. Wotring, Jr.
Mr. & Mrs. Charlie C. Wyant
Mrs. Catherine Yeager
Mr. W. W. Yelton
Mr. & Mrs. D. Eugene Yount
Mrs. L. R. Zimmerman

Class Honor Roll

The 1977 LOYALTY FUND campaign was part of the overall objectives of the GREATER CATAWBA VALLEY AND ALUMNI CAMPAIGN. Through the efforts of a record number of volunteers, Lenoir-Rhyne alumni pledged over $500,000 to this campaign. The College is grateful to everyone who had a part–either as a worker or donor. (Statistics reflect total pledges to the campaign.)

Mrs. Elsie B. Deaton '35
CHAIRMAN, ALUMNI PHASE (Loyalty Fund)
Greater Catawba Valley & Alumni Campaign

1908
Class Roll: 4
Donors: 1 (25%)
Amount: $40.00
Mary Barringer

1910
Class Roll: 10
Donors: 1 (10%)
Amount: $5,000.00
Fred Yoder

1911
Class Roll: 5
Donors: 1 (20%)
Amount: $75.00
Miriam Deaton Dressler

1912
Class Roll: 3
Donors: 1 (33.3%)
Amount: $50.00
Bachman S. Brown, Sr.

1914
Class Roll: 8
Donors: 1 (12.5%)
Amount: $100.00
Maud Powlas

1915
Class Roll: 19
Donors: 2 (10.5%)
Amount: $125.00
S.W. Hahn
Annie Powlas

1916
Class Roll: 24
Donors: 5 (20%)
Amount: $620.00
E. L. Cline
F. L. Conrad, Sr.
Sadie Setzer Kuhn
Lena E. Moose
G. C. Warlick, Sr.

1917
Class Roll: 36
Donors: 6 (16%)
Amount: $944.00
Nellie Dry Blackburn
Eva Ruth Campbell
Chloe Lucille Epting
Bailey Patrick
Caddie Starnes Townsend
Ethel Setzer Yoder

1918
Class Roll: 30
Donors: 6 (20%)
Amount: $722.00
Charles E. Kepley
Rose Yoder Michum
Grady Cromer Miller
Paul L. Miller
Ruth Dry Rhyne
Martha Taylor Ward

1919
Class Roll: 19
Donors: 3 (15.8%)
Amount: $4,706.00
Maud Harward Brown
Mary Lipe Cline
Josephine Hanna Shulenberger

1920
Class Roll: 19
Donors: 1 (5%)
Amount: $10.00
J. Lewis Thornburg

1921
Class Roll: 18
Donors: 5 (27.8%)
Amount: $535.00
Nellie Huitt Crouch
Frances Geitner Davidson
Pearle Lucille Lentz
Essie Pearl Newton
Edna Mary Roof

1922
Class Roll: 33
Donors: 8 (24%)
Amount: $770.00
Karl C. Garrison
David C. Mosteller
Pearl Campbell Peterson
J. Reid Poovey
D. P. Rudisill
Ella L. Shuford
Alene Cromer Taylor
Edwin M. Yoder

1923
Class Roll: 41
Donors: 13 (31.7%)
Amount: $1,296.00
C. A. Farris
Elizabeth White Fisher
Annie Boggs Hunsucker
Lettie Greever Hutton
James S. Kern
Mary Clement Moore
Dorothea Wolff Peery
Grace Herman Pugh
Carl G. Smith
Eugene R. Smith
Ruth Luz Tickle
Juanita Mauney Wolf
Annie Sigmond Yoder

1924
Class Roll: 43
Donors: 11 (26.2%)
Amount: $1,769.00
Mabel Rudisill Barnhart
Nelle Harris Baucom
Kathryn Rudisill Carpenter
Fannie Farris
Hilda Whitener Garrou
Myrtle Townsend Harris
Floyd G. Huffman
Katherine Fritz Lugn
Mae Throneburg Norris
Russell E. Sigmon
Mary Barnhardt Thornburg

1925
Class Roll: 46
Donors: 19 (41%)
Amount: $3,577.00
Lowell L. Caldwell
Voigt R. Cromer
Christine Huddle Dorsette
Claude L. Gilbert
Faith Kohn Gluyas
Mary Annella Greever
C. S. Grove, Jr.
Oscar Kiser
Bryte Rudisill Love
Lucille Bumgarner Whisenant
Georgie Arndt Sheppard
Victor G. Shuford
Katherine G. Sieg
Dewey Starnes
Ava Rudisill Stockman
W. W. Stockman
Gladys Rudisill Sugg
James E. Walker
J. Yates Yoder

1926
Class Roll: 54
Donors: 21 (39%)
Amount: $5,550.00
Charles Cook Boger, Sr.
Luther G. Boliek
Elizabeth Hahn Boliek
Ruth Potter Buck
Frank P. Cauble
Tom L. Cilley
Robert L. Clemmer
Homer C. Hawn
A. Kenneth Hewitt
Mary Davis Huss
Pauline Kuhn Iddings
Grace Propst Lipe
W. E. Mauney
J. H. G. Mitchell
D. Grady Moretz
Grace Rhyne Moretz
Jettie Moose Peeler
Carrie Yoder Price
Paul Eugene Rhyne
Miriam Shirey
Malcolm H. Smyre
Margaret Aderholdt Walker
Sara Stroup Williamson

1927
Class Roll: 68
Donors: 37 (54%)
Amount: $35,025.75
William B. Bolton
Mary Deal Bost
Donald W. Bumgarner
Edith McRee Burchette
Katherine Herman Caldwell
Hayden F. Cansler
Mary Stroupe Clark
H. A. Clemmer
Fannie Temple Collins
L. O. Dasher
Ruth Koon Dasher
Walter C. Fox
Lucretia Fritz
Edythe Getz Hepner
Vera Crouch Hewitt
J. White Iddings
Edith Seabock Kearns
Mary Blackwelder King
O. N. Lynn
Frances Robinson Martine
Margaret Knox McArver
Rebecca Castor Means
Margaret E. Newton
Boyd B. Robinson
Kathleen Conrad Russell
Margretta Seagle
H. W. Sigmon
Oliver D. Smith
Bernice Miller Smyre
Roy R. Smyre
Evelyn Peacock Snyder
Albert Spurlock
Lucy Gaylord Starnes
Madge Sigmon Temple
R. C. Whisenhunt
Laura Baker Wilfong
Mary Mundy Wilson

1928
Class Roll: 77
Donors: 15 (19%)
Amount: $840.00
Faye Carpenter Beattie
Nelle F. Burns
Elizabeth Lingle Farris
M. R. Farris
Ocie Oveda Heavner Frye
Elsie Garrison Hahn
Joyce Rudisill Harris
James A. Kiser, Sr.
Virginia Hanna Lawson
Curry F. Lopp
Kathryn Icard Poovey
Joe Michael Rudisill
Clara Ballew Senter
Walter A. Sigman
Louise L. Wetmore

1929
Class Roll: 63
Donors: 15 (24%)
Amount: $1,555.00
Ernest C. Aderholdt
Clarence M. Cooke
Grace Bowman Cooke
Helen Rudisill Hawn
Mary Booth Hellwig
Robert E. Hollar
Catherine Herman Mauney
R. Brown McAllister
Louise Anthony McNeely
Karl Z. Morgan
Daniel F. Mosteller
Clifford A. Rhyne
Ena Lutz Sigmon
Cletus Speagle
Alta Rudisill Tunnell

1930
Class Roll: 85
Donors: 23 (27%)
Amount: $4,095.00
Mildred Eargle Aderholdt
Edna Bost Barringer
Thomas Oras Biggerstaff
Corrie Yoder Blake
Frank Lewis Clapp
Carolyn Hentz Clark
M. B. Clemmer
C. Conrad Crouch

Rebecca Crigler Drake
L. B. Hahn
Helen Smith Hunicke
Ruth Setzer Lynn
C. F. Mauney
Joe Moretz
D. T. Phillips
F. H. Poovey
J. E. Smyre
Sallie Arndt Smyre
Olin G. Swicegood
Roy Swicegood
Evelyn Ballentine Tate
Margaret Hall Wright
Mary Wolff

1931
Class Roll: 68
Donors: 17 (25%)
Amount: $3,807.00
Max G. Boatwright
Leroy Campbell
Cecile Hefner Cilley
Barbara Setzer Deal
Verna Deal Hollar
Ruth Barrier Mauney
John Mehaffey
H. V. Park
Chester V. Perry
Evelyn Deal Rhodes
Nancy Martin Setzler
Jessie Long Shelby
Norman F. Steppe
Helen Flowers Tilson
Alton C. Trivette
Bess Williams
Frances Roof Yount

1932
Class Roll: 89
Donors: 21 (24%)
Amount: $7,015.00
Alta Setzer Abernethy
G. Shuford Abernethy
James Allen Arndt
Mazelle Eaker Baird
Pearl Ballentine Barrier
Lillian Rowe Cline
Erskine C. Dysart
Rachel Cloninger Frazier
Margaret Smithey Hayes
Marie Hunsucker Hoke
Kathleen Miller Hollar
Mildred Weaver Locke
Paul E. Moose
Hubert R. Moss
Mary Herman Park
Helen Miller Peacock
Beatrice Winters Pickens
R. L. Rhyne
Christine Shell Warlick
J. Ralph Yoder
Mary Miller Yoder

1933
Class Roll: 107
Donors: 23 (21%)
Amount: $6,565.00
Lex Barkley
Helen Schroeder Bisanar
Elma Barnhardt Cannon
William M. Freed
Ozell K. Freeman
Sarah Starr Gillam
Ruth Mangum Hackman
Essie Hood Huffman
Claud H. Huggins, Sr.
Daisy Sain Johnson
Bobbie Crouch Landis
Lloyd Little
Hermine Pegram Love
Mary Doll McCord
Aura Lee Bowman Moose
Elizabeth Killian Mosteller
Myra Lutz Rhyne
Eunice Stacy Roberts
Sarah Dellinger Selden
Evelyn Patterson Smith
W. Leo Smith
Martha W. Troutman
Virginia Tate Webber

1934
Class Roll: 88
Donors: 24 (27%)
Amount: $9,296.60
Floy Drum Blair
Edith Black Carpenter
George Memory Chapman
Helen Schell Deal
John R. Fritz
Anna Bender Guy
Rufus Bryan Hall
Louise Plonk Hite
Archibald A. Joyner
Dorothy Miller Lineberger
Charles E. McCreight
Hugh Moretz
Fred McCoy Mull
Daniel R. Overcash
Velna Winget Pugh
Mabel Miller Reinhardt
Ruth Settlemyre Richards
Sara Elizabeth Roof
Juanita Sink Sink
Elizabeth Arndt Smith
Richard W. Starnes
M. L. Stirewalt, Jr.
Janie Wilson
Dollie Punch Yount

1935
Class Roll: 92
Donors: 23 (25%)
Amount: $5,668.00
Leo B. Arey
Zeb E. Barnhardt
Ruth Christina Bisanar
Helen Shirley Broome
N. H. Carpenter
Robert Hall Castor
Neill W. Clark
Elsie Black Deaton
Edith Setzer Hitchner
Ivie Heavner Koon
William J. Leath
Madge Sperling Little
J. Wilford Lyerly
Mary Little Mauney
William H. Moretz
Robert Y. Rhyne
Carl W. Rullman
Marshall B. Shives
A. L. Simmons
Hugh D. Stetler
Elizabeth H. Weathers
Julian G. Whitener
Walter N. Yount

1936
Class Roll: 104
Donors: 21 (20%)
Amount: $1,815.00
Margaret Hallman Baucom
Edward H. Blair
Mary Wright Carll
John W. Cobb
Alice Deal Freed
Robert B. Harrison
Elenora Deal Hood
Dorus H. Huss
Clyde E. Murray
Norman M. Newton
J. C. Reid
James Woodrow Reynolds
Edith Brittain Rhoney
Marie V. Rhyne
Berman E. Smith
Edythe Townsend Stevenson
Frances Miller Stirewalt
Charles Hume Tuttle
Hazel Brittain Twisdale
Zona Drum Weaver
William J. Wilkinson

1937
Class Roll: 116
Donors: 15 (12.9%)
Amount: $10,510.00
Jane G. Abernethy
J. L. Bean
A. Barbara Boland
Virginia Abernethy Davis
Helen Boyd George
Woodward Hunt
A. G. Jonas, Sr.
Helen Seagle Joyce
Georgia Yount Koontz
Alice Moretz Lee
Ernest L. Misenheimer
Metaleen Cline Morgan
Laura Cook Robbins
V. Church Taylor
Harry Vanderlinden

1938
Class Roll: 130
Donors: 28 (22%)
Amount: $4,559.77
Phil Louis Barringer
Theo R. Bowers
Frelon W. Broome
Alton M. Brown
Kate H. Brown
H. C. Cobb, Jr.
Frank Efird
H. L. Flowers
Sara Black Haraldsen
Donald C. Helton
Bryant Y. Huffman
Stella Morgan Isenburg
Jack Johnson
Annie Lea Lentz
William K. Mauney, Jr.
Reece B McSwain
Louise Wyant Montgomery
Louise Bailey Moretz
M. Wilson Nesbitt
Howard E. Reinhardt
June Bolick Reynolds
Thelma Rollins Smith
Dickson Taylor
Jeanne Setzer Taylor
Elaine Von Oesen
Edison R. Wilkie
Charles W. Yount
D. Earl Yount

1939
Class Roll: 117
Donors: 20 (17%)
Amount: $2,466.00
Earl Lee Aiken
Lida Turbyfill Alexander
Joseph R. Amendola
Rosalie Bost Ash
Cecil W. Broome
Frances Shuford Cauble
Mary Deal Cole
Dorothy Spratt Crouch
Ann Winget Griffin
Sarah Wellman Hamrick
Mary Poovey Heavner
Annie B. Keyes
Josephine Y. Lineberger
Amy Teague Newton
Clara Drum Reese
Ralph L. Sharpe
Juanita Houser Sigmon
Frances Wike Thomas
William Dula Tuttle
Ruth Keever Yount

1940
Class Roll: 181
Donors: 40 (22%)
Amount: $15,805.00
James R. Alexander
Joan Whitener Andrews
Eunice Goodnight Berry
Ira Ross Berry
Jacob F. Blackburn
Charles L. Bowman
Herman W. Cauble
Addie Locke Church
Margaret Flowers Cline
Mary Poovey Cook
Earl Davis, Jr.
Joseph W. Dyer
Lois Rimmer Eaker
Jack Faw
James R. Garrett
Kate Ingold Hardin
Madge Moose Harrison
Banks S. Heafner
Joe Thomas Johnson
William Kennady
Josephine Moretz Lauerman
Dominic Joseph Mando
Winona Miller
Marjorie Gifford Millholland
H. D. Moretz
Shore A. Neal
Ruebelle Anderson Newton
Evelyn Beam Page
Julius Page
Marjorie Yount Psioda
Klynt Ripple
Jack Rollins
Nancy Cline Shuford
Gladys Bostian Smith
Carrie Starnes
Josephine Long Stetler
G. Scott Watson, Jr.
H. M. Wellman, Jr.
Martha Moretz Wellman
C. B. Wise, Jr.

1941
Class Roll: 160
Donors: 33 (21%)
Amount: $3,982.00
Harold Ned Armstrong
O. L. Barnes, Jr.
Kathleen Lineback Blackwelder
Frankie Burns
Elizabeth Petrea Cauble
Lamonte Cauble
Bertha Donkle Deaton
Ruth Aderholdt Eurey
F. I. Fesperman
Conrad Fritz, Sr.
Marcelle Hawn Gales
Mary Kuhn Hall
Daniel N. Hamrick
Harry David Hawthorne
Lona Preslar Helton
Harold Huffman
Sidney Kronberg
Jacob L. Lackey
John M. Lingle
Mary E. Litaker
T. Evelyn Malone
Mary Hamer Nelson
George Richard Patterson, Jr.
H. Dixon Propst
Martha Beatty Russell
Farrar Rhyne Schenk
C. Miller Sigmon
Frances Morgan Turpin
John Whitener
Clara Ritchie Wiggs
Pauline H. Yoder
Richard Enloe Yoder
Mary Summey Young

1942
Class Roll: 195
Donors: 40 (21%)
Amount: $6,791.00
James P. Abee
Virginia Wyant Abee
Howard Burwell Abernethy
Kenneth Alexander
Marguerite Smith Bellois
Neil E. Bolick, Sr.
James Cline Bost
Carl L. Brooks, Jr.
Violet M. Carpenter
Madison Conrad
Charles Holton David
Howard L. Evans, Jr.
Kathleen Castor Fesperman
Betty Story Fletcher
Connolly C. Gamble, Jr.
Ralph Gurley
Alice Whitener Hawthorne
David W. Hodgson
Ellen Landis Hodgson
Mary Warlick Isenhower
Winnie Keever Johnson
Margaret De Rhodes Lawing
Ruth Smith Laxton
Bobbie Harris Lewis
Laura Smith Little
Marshall F. Mauney
Margaret Blair McKay
Madeline Baxter Mincy
Eva Bess Rimmer
Robert G. Ritchie
Newell E. Rollins
Helen Drum Sigmon
Lois Lineberger Sisk
Marvin Sparger
Gordon W. Thomason
Nancy Broome Thomason
Harold A. Tucker
Martha Gardner Washam
Mary Cooper Williams
Selena Kime Yoder

1943
Class Roll: 146
Donors: 30 (21%)
Amount: $10,289.27
Daisy Hines Barnes
H. E. Baumgartner
Louise Huffman Beach
Darius R. Bollinger
Nannie Leatherman Brooks
E. Catherine Cline
Elizabeth T. Corriher
Ruby Black Dyer
Geneva Eckard Eckard
Marian Buff Fritz
Mary Self Fritz
Geneva Banner Frye
Leland Kirk Glenn
Mary Harward Guy
Ruby Moose Heafner
Claudie Swanson Kincaid
Corl Koontz
Helen Safrit Lackey
Robert V. Mauney
Virginia Kellett Patterson
Paul K. Propst
J. Paul Rimmer
William D. Robinson
Emma Cathey Sigman
Jesse Sigmon, Jr.
Mary Frans Teeter
Robert W. Teeter
Margie Long Tharp
Nita Pyatt Wagoner
Harold M. Yoder

1944
Class Roll: 184
Donors: 33 (18%)
Amount: $6,951.00
Kathryn Peninger Bennick
James Russell Boggs
Mary Cloninger Boggs
Johnny R. Childers
Ruth Cook Clarke
Joseph Donkel
Willie H. Ellmaker
Forrest M. Gaines
Doris Campbell Garrou
C. Bennett Gilbert
Kathleen Troutman Gragg
William E. Hall
E. Isabel Hardin
Kathleen Jones Hefner
Gladys Alley Ketner
Betty Scott Lentz
Louise Throneburg McCall
Dorothy Abernethy McFarland
Frances Kuhn Miller
Samuel P. Moose
Besi Silman Morgan
Paul L. Morgan
Betty Spainhour Olsen
Forrest E. Peeler, Jr.
A. Joe Preslar, Jr.
Margaret Ridenhour
Alice Fritz Riley
Geraldine Efird Shaw
Nita Ritchie Sigmon
Dorcas Seitz Smith
M. Emilyn Wagner
Ruby Propst Whitener
Marvin Zerden

1945
Class Roll: 141
Donors: 17 (12%)
Amount: $3,585.00
Roy A. Agner, Jr.
Thomas H. Blackburn
Dorothy Rhyne Blyth

Miriam Huss Buehler
Marion Earl Clark
Mary Miller Greene
Nell Yount Hoke
Lee Clement Huffman
Julia Koontz Lingle
Elinore Fresh McCaskill
Max Kenneth Roberts
Ruby Houser Saine
Margaret Quickel Smevog
C. Marion Starr
E. W. Walton, Jr.
Venita Willis Witherspoon
Elizabeth Sigmon Yount

1946
Class Roll: 159
Donors: 26 (16%)
Amount: $5,060.00
Nancy Self Alexander
Mary Houser Allran
Elaine Dunivent Campbell
Edith Ketner Crocker
Mildred Vestal Davis
George Terry Faison
Joseph H. Gilley, Jr.
David Allen Hunsucker
Betty Yoder Huss
Frances Walter Kolbe
Betty Baker Miller
Nancy Raby Moore
Louise Cress Mosteller
Emma Rhyne Patterson
Mozelle Sigmon Peeler
Larry Howard Penley
Madge Williams Roseman
Margaret Arney Sherron
B. H. Swanson
N. Earl Townsend
Virginia Morgan Townsend
Edward Taylor Ward
W. Baxter Weant
Joe Parks Whitener
Martin Luther Yonts
Doris Young Yount

1947
Class Roll: 205
Donors: 47 (23%)
Amount: $16,415.00
Charles A. Bagby
Burton K. Barger
Sadye Hauser Barger
Carl S. Blyth
William Gilmer Boggs
Sue Black Bollinger
Margaret Vedder Bost
B. S. Brown, Jr.
Lucille Suddreth Bush
Sara Smith Caldwell
A. Jeanne Clark
Stanley J. Corne
Bois Deitz Crocker
John F. Demarcus
Betty Houston Donkel
Ralph E. Eckard
G. W. Farris
Mabel Clay Folk
B. W. Goodman
Violet Heavner Hatchett
Alfred E. Hill
Kathryn Robeson Holt
Mildred Cline Hull
Charles L. Hunsucker, Jr.
Nancy Miller Ledbetter
William R. Ledbetter
Ruth Lineberger
E. R. Lineberger, Jr.
Margaret Correll Marlowe
Jennie Lee Owens
G. A. Palmer, Jr.
William R. Patterson
Frank Bernard Patterson, Jr.
Joe M. Rhyne
Anita H. Richard
Ernest Roseman
Joseph M. Roseman
Eleanor Sheets
Walter L. Shell
Elizabeth Greever Shumate
Mary Hollar Starr
Margaret Frans Tallant
Rachel Wagner
Edward W. Walker
Troy L. Washam
Merle A. Wooley
Hazel Collins Yonts

1948
Class Roll: 212
Donors: 40 (19%)
Amount: $15,515.00
Jones Carroll Abernethy, Jr.
Albert M. Allran
Frank R. Barger
Rebecca Jones Barger
Reba Hunsucker Barlow
Marian Huffman Berry
Raymond A. Blevins
Betty Simpson Bridges
Ruby Mae Byrd
John W. Caldwell, Jr.
William Luther Cauble, Jr.
Frank C. Cloninger
Edith Lovins Correll
Guy C. Cruse
Betty Hoffman Dellinger
Oscar Dellinger, Jr.
Curtis Eugene Derrick, Jr.
James R. Glenn
Johnnie Cash Glenn
Donald E. Greene
Max A. Greene
Frank D. Heafner
Lewis E. Heavner
Virginia Shidal Houser
John F. Hunsucker, Sr.
Kenneth Johnson
Gaye Cline Keener
Ella M. Keller
Miriam Moose Litaker
Hazel Seabock Loveland
Lois Campbell Miller
Thomas W. Reese
Ernest W. Ridenhour
Ray M. Ritchie
Kent Sherrill
Donald Stafford
John C. Stroupe, Jr.
Nellie Barkley Walton
Hoyle Whiteside
Frederick H. Ziprik

1949
Class Roll: 313
Donors: 61 (19%)
Amount: $14,185.00
Dorothy Collins Armstrong
Madgelle Conrad Bean
Robert G. Bell
Harold R. Biggerstaff
Raymond Morris Bost
Mabel Patterson Brown
Margaret White Brown
Thomas V. Callanan
Vance S. Clontz
Frankie Killian Coyne
N. A. Dearmon
William R. Deitz
Margaret Dellinger Dixon
Earl W. Duncan
Joe Howard Evans
Paul S. Fisher
Henry C. Freeze
Hubert Dan Fry, Jr.
Julian Gibson
Virginia Shuford Hawn
Clarabel Keller Heavner
Margaret Walton Heafner
Kemp C. Honeycutt, Jr.
Edsel E. Hoyle
Joe Lewis Hoyle
Julia Hague Hoyle
Betty Newton Hudson
Joseph A. Isenhower
James Jackson
Charles W. Johnson
Harry J. King
George Steward Kirby
Dorothy Warlick Lawing
Harold F. Leatherman
Calvin Ledbetter
Ruth Huffman Ledbetter
Charlton Hugh Lindler
Doris Miller Lippard
Dorothy Louise Long
Haywood Cortelyou Martin
J. Terrell McCaslin
Dorothy Killian McCubbins
Blanche Meggs Miller
Mary Bolick Nance
Mildred Carolyn Newton
John Gary Odom
Kathleen Sigmon Parks
James E. Phillips
Margaret Kay Ragaz
S. Eugene Richbourg, Jr.
Virginia Shook Searcy
Vivienne Poteat Stafford
Eleanor Adolph Teague
Mildred Sigmon Thomas
Ernest H. Troutman
Jane Cannon Walker
Frances Wilhelm Weant
Joseph T. Whitener
Carl A. Witherspoon
James P. Wright
Katherine P. Zenker

1950
Class Roll: 296
Donors: 59 (20%)
Amount: $16,645.00
Leonard Calvin Arndt
Richard Ballenger
Harold Davis Black
Carolyn Kopenhaver Campbell
Malcolm L. Cloer
David Cohen
Charles E. Crews
William B. Demarcus
Eunice Paige Drum
Moody Briscoe Drum
J. F. Elliott
Harry E. Faggart
Earl Kenneth Flowers
Robert Frye
Margie Fox Furlong
Jack Gamble Gabriel
Charles Lee Harris
John Hull
Wesley Campbell Hunter
W. S. Isenhower
George Calvin Kahl
Rachel Beatty Kahl
Jack C. Ketner
D. S. Kinney
Robert N. Laffon
Oscar W. Lawing
Ella Cloer Lawrence
Henry Gattis Lawrence
Sarah Ridenhour Lineberger
W. F. Little
Marvin Shankle Lowder, Jr.
Randall A. Lowery, Jr.
William V. Lyerly
Martha Barnhardt McCombs
William A. McFarland
Clifton Ray Morgan
Jean Agner Morgan
James Pressley Morrow
George D. Murphy
Henry D. Murphy
Henry Stuart Parker
J. L. Pulley
Charles Reeves
Evelyn Wise Ridenhour
Francis M. Rink
Kenneth C. Robbins
C. Leon Robinson
Wilbert W. Seabock
Marcus R. Shelton
Steve Shuford
W. Hampton Shuford, Jr.
Jack Homer Sink
Lawrence B. Smith
Bobby Travis
Elane Safford Wagner
Frances Crowell Watson
Talmadge Elsworth Welch
Thomas Hill White
Lois Willis Young

1951
Class Roll: 300
Donors: 56 (19%)
Amount: $7,714.00
Martha Witherspoon Barden
Martha Carver Barkley
William S. Barkley
Claude W. Berry
William S. Best
Betty Patterson Black
Peggy Lipe Boggs
Ruth P. Brown
Joanne Gischel Deaton
Heinz M. Ederma
Charles Shelton Edwards
Steve B. Ellis
Fae Long Fox
Willie Lou Harris Frye
Joe B. Gabriel
John R. Grice
Kathryn Whitener Havnaer
Winnifred Rankin Hunsucker
Samuel H. Hunt
Betty Canipe Jackson
William R. Jackson
Harry M. Jensen
David R. Jordon
Dorothy Hefner Karalles
Forrest Leonard Lawing
Everette Lewis Lineberger
M. Frank Little
Calvin Gene Mitcham
Mary Workman Mitcham
Raymond Michael Neff
Edward Nuzum
Alex Patterson
Jack Lee Phillips
James J. Poteet
John Crisp Rader
Donald H. Rhyne
Charles A. Rogers
Sue Kiser Sellers
Ruth Wingard Sensenbrenner
Dolores Arndt Setzer
Kathryn Beam Shidal
Joanne White Shuford
Kennie Lawrence Shuford
T. Joseph Shumate
Charles B. Sigmon
Margaret Rhyne Sparks
Chrystal Byrd Stirewalt
Julia Mae Sturgill
Kathleen Shumate Tucker
Robert T. Watkins
Jack Coleman Williams
Irvin B. Willis
Pauline Abernathy Willis
Charlie Clayton Wyant
John Yount
Kathleen Yount

1952
Class Roll: 271
Donors: 62 (23%)
Amount: $9,366.00
Carolyn McArver Austin
Rassie Grissette Baker
Ann Hicks Beam
Louis V. Bean
Doris Reinhardt Berry
Melford C. Bolick
Margie C. Bost
A. B. D. Bumgarner
Lucy Carpenter Burgess
Phillip B. Bush, II
Sara Watts Caldwell
Katherine Story Clontz
Precyous Hoyle Collins
Zeno E. Crump
Shirley Cauble Cunningham
Quincie Therman Curtis
Susie Alice Danner
Everette L. Dellinger
Joretta Whitener Duncan
Arvo B. Ederma
Miriam Kikas Ederma
Ida Norris Elliott
Brady Y. Faggart, Jr.
Lois McEachern Faggart
Thomas Fee
Betty Pethel Foster
Clarence T. Fox, Jr.
Jean Cook Galliher
Mary Olson Haffly
J. A. Kiser, Jr.
Joan Petrea Kiser
Lohr E. Loveland
Glenn Eugene Mayes
Sue Safrit Mayfield
Robert Earl McCombs, Jr.
Ollie Patterson McKnight
Roselyn Fisher Misenheimer
Melvin Wayne Munday
Billy L. Nail
Mary Beam Nail
Catherine Bowden Norris
Jeff Norris
Elenore Pitts Nuzum
Phyl Blackwelder Perry
Joe Link Pritchard
Elizabeth Yowell Purdham
Nancy Frye Seagle
Mary Hughes Sipe
Harold G. Skinner
Nancy Foil Skinner
Harry W. Smith
Marcus C. Smith
Harold E. Smyre
Betty Rockett Stafford
Lindsay Jackson Stafford
Stuart R. Triplett
C. G. Turner, Jr.
Catherine Landis Tuttle
Blair F. Wesson
Seth T. White
W. L. Workman
John Y. Yoder, Jr.

1953
Class Roll: 251
Donors: 50 (20%)
Amount: $23,624.00
Nancy Townsend Arndt
Wanda Punch Austin
Lee David Ballard
William H. Barefoot
W. Hampton Barlow
Faye Smith Beal
Mary Copas Bishop
Nellie Carpenter Bowman
Frances Peninger Burford
Betty Jean Christian
Norman N. Clark
Paul L. Conrad
Robert E. Cowan
Peggy Rudisill Drum
James Furlong
Frances Summey Goins
Ted W. Goins
Lois DeOrsey Herman
Joseph A. Hern
Moody Honeycutt, Jr.
Helen Lackey Hoover
Charles Harry Huss
Ann Dry Lineberger
Scottie Clark Martin
John Watson Massey
Patsy Coleman Maus
Paul Maus, Jr.
H. G. Mayfield, Jr.
Helen W. Patterson
Phillip F. Patton
Nancy Kirby Phillips
A. Elwood Purdham
Betty Beaver Ratchford
Marjorie Gillespie Rector
Ann Prestwood Rhyne
Samuel C. Rhyne
Anne Cline Rink
Douglas Sanders
Patricia Jaynes Sanders
William J. Seagle
Manuel Allen Setzer
Robert Reeves Shuford
Donald B. Shumate, Jr.
Mary Grayson Sigmon
Max J. Sigmon
Dorothy Walker Smith
Clara Freeman Turner
Robert M. Wise
Jane Sigmon Wolfgang

1954
Class Roll: 287
Donors: 51 (18%)
Amount: $5,648.00
Elizabeth K. Arndt
Thomas Earney Austin
Shirley Gregg Barlowe
William L. Beattie
Martha Candler Bell

Bruce B. Bishop
Norma Putnam Bolick
Robert L. Bolick
Charles E. Camp
Therman B. Clark
Valerie Morrow Deal
Martha Joyce Ellis
George E. Ennis
Virginia Street Fite
Jo Anne Townsend Flick
Zelma Plaster Foutz
Richard L. Gardenhour
Sam Goins
W. David Gorsline
Jettie Rullman Greenday
Elva E. Greenway
Talthia Gladden Houser
Lola Fleming Hughes
Clara Ruth Black Little
Kenneth E. Martin
Peggy Walsh Miller
Don E. Moose
Dorothy Miller Morrison
Janet Stafford Munday
Nancy Mauney Pannel,
Harold Dean Passmore
Joe Miller Propst
Mary Kluttz Propst
Brady Ratchford, Jr.
Elizabeth Huffman Reeves
Alice Setzler Richmond
Jean Moser Robinson
Anne Boyd Rogers
Carroll Saine
Thomas R. Scott
William H. Shuford
Russell G. Sigmon, Jr.
Leona Owens Sink
Robert Lee Teague, Jr.
Carroll G. Temple, Jr.
Robert L. Troutman
Col. Sidney L. Underdown
Bill Watts
Harry Baker Wilfong
Johnsie Lentz Williams
Theresa Norris Yoder

1955
Class Roll: 254
Donors: 35 (14%)
Amount: $3,862.00
Marguerite Gilreath Ballard
Elizabeth Cromer Carswell
Robert W. Carswell
Cora Peninger Chambers
Paul Thomas Cloninger
Charles Harold Deal
Anne Cherry Dickey
Betty Boggs Epps
Nellie Beam Heavner
Margaret Garrou Heilman
Joe Vance Helms
Lethia Troutman Henry
Emery R. Hollar
Melba Taylor Holt
Vanda Streller Hurd
Geneva Deal Isenhour
Sonja Olsen Kinard
Gene A. Mauney
Loy Thomas Miller
Walter J. Moretz, Jr.
Martin Coleman Pannell
Oscar Lynn Priest
Alfred D. Rhyne
Bunny Boring Saine
Anne Fisher Scott
Blease K. Scott
Leroy Sellers
Patsy Summey Sellers
Clinton R. Sigmon
Emily Beaver Stirewalt
Felton Newell Temple
M. Ruth Lineberger Troutman
R. McCoy Turbyfill
Louise Ritter Waldrep
Donald E. Woolly

1956
Class Roll: 300
Donors: 46 (15%)
Amount: $5,334.00
Jay F. Allen
James B. Annas
Jack M. Arndt
John L. Barnette
Jerry T. Beaver
Charles Henry Bolick, Jr.
Lois Koppen Bridges
Johnny O. Carswell
Alice Foster Corbett
Paul G. Curtis
Robert L. Dasher
Peggy Frye Flowers
Elizabeth Martin Gorsline
John Greenday
J. A. Harbinson
Mavis Boston Hedrick
Vernon Hedrick
Johnny R. Hefner
C. Gilbert Heilig, III
Robert L. Henry
Billie Sue Brown Hollar
Harry Hoyle
Suzanne Kramer Jeffers
Lois Kirby Kirby
Glenn Lawrence
Alice Patterson Lutz
Paul Eugene Lutz
Martha Tomlin Moose
Sara Phelps Moretz
Robert Earle Morgan
Mary Stirewalt Morrow
Kenneth Hugh Pless
Billy C. Punch
Henry Rendleman
M. Jack Rhyne
Lowell Roof
Mary Hamrick Sain
Patricia Etchier Shumate
Edith Leatherman Sigmon
John K. Smart, Jr.
Willie Crowder Smith
W. L. Stirewalt
Gerald Stevenson Troutman
Nellena Bright Turbyfill
Betty Gray Wilhelm
Ray Allen Yount

1957
Class Roll: 325
Donors: 62 (19%)
Amount: $7,275.00
Martha Hedrick Barefoot
Mazel Carpenter Beattie
Ann Fargis Beaver
Nancy Moser Bennett
Nancy Cline Bolick
Paulwyn L. Boliek
Richard C. Boyd
Ann Isenhour Brown
Farrell B. Brown
Doris Abernethy Calhoon
Emily Brittain Carswell
Shirley Keaton Castor
Ralph Cunningham
Ann Krider Dasher
John Allen Deal
Carol D. Drum
Janice Bolick Drum
Carl Ficken
Rheta Micol Fletcher
Monteen Jones Fox
Bobby A. Fullwood
Susan Forbes Gardenhour
Barbara Lyerly Goins
Kathryn Matlock Hagwood
Robert S. Hagwood
Audrey Collins Hedrick
Jo Ann Hawn Helms
Jacquelyn L. Hendricks
Camill A. Hewitt
Barbara Barger Hill
Nancy Keever Huggins
Sterling E. Hurley
A. G. Jonas, Jr.
Joe Wayne Kaylor
Karl W. Kinard, Jr.
Eleanor Juanita Lane
Mary Bess Lawing
Virginia Taylor Long
Peggy Mask Lowdermilk
Richard Earl Moser
Dean Murdock
Bette Locke Peile
James I. Peile
Edna Hollar Punch
Arden F. Ray
Trudy Castor Reynolds
Betty Brooks Rhoney
Mary Frances Gaston Roberts
William C. Robertson
Carroll Robinson
Jean Walker Ross
Jane Bost Shaffer
Nancy Jane Smith
Richard D. Strickland
Bob G. Tannehill
Billy L. Vanderford
Joseph Alva Walters
Gordon William Ward, Jr.
James E. Webb
Coyte Cline Witherspoon
Rebecca Shell Woods
A. C. Yount, Jr.

1958
Class Roll: 359
Donors: 64 (18%)
Amount: $9,729.00
Harvey L. Blume
H. M. Brawley
Harold C. Bullard
Ruth Kanupp Burrus
Richard J. Cannon
Donald H. Carpenter
Hume S. Collins, Jr.
Fred B. Cranford
Charles M. Drum, Jr.
Paul F. Fogleman
Peggy Raby Fullwood
Alice Anita Gray Gantt
Joseph D. Glass
Gerald C. Goodwin
Sara Marley Gray
Harris Greene
Elizabeth Hamrick
Mary Long Hassell
Michael W. Hinshaw
Glenda Poston Hoyle
Larry D. Hoyle
Charles R. Huggins
Hugh E. Huggins
Thomas W. Huss
Earl Johnson
Evelyn Hudson Johnson
George A. Keck
Judy Torgersen Lawrence
William H. Link
Gayle Coffey Little
Kenneth Little
Florence Killian Little
Daniel Casper Long
Barbara Kelley Louis
Marie Abernethy Mauney
Ptolermy J. Maxwell
L. B. McEachern, Jr.
Charles H. McGirt
Robert W. Miller
Norma Yount Moser
James A. Mundy
Gayle Goodman O'Neal
Alvin W. Rader, Jr.
Benelia Yoder Reese
Peter Croll Reichle
Susan Atherton Rendleman
Mabel Graham Rhyne
C.L. Robinson
William T. Robinson, Jr.
Patricia Kagey Ross
C. H. Sellers
Edwin Setzler, Jr.
Robert F. Sims
Peggy W. Smith
Glenn F. Smyre
Charles M. Snipes
Harlan A. Starnes
William H. Tallant
David F. Taylor
Ellen Basinger Walters
C. B. Wells
Wayne Williams
Mary Rhoney Wyant
Agnes Lee Bell Yount

1959
Class Roll: 353
Donors: 52 (15%)
Amount: $9,282.24
Frances Sherrill Barrier
Robert Charles Berry
Suzanne Snyder Blume
Ronald Delmar Bolick
Betty Bostian Boliek
Tommy Prestwood Bollinger
Frances Litaker Boyd
Josephine Martin Brendle
Martha Link Bruce
Johnny L. Buff
Paul David Campbell
Lela Ellen Cauble
Charles F. Cooke
Elberta Goins Coulter
Miriam D. Davis
Claude V. Deal
Henry Lohr Finger, Jr.
Tonita Lewis Greene
Beverly Andrews Guarino
Ruby Wingard Harriman
Charles E. Hayes
Leonard C. Hefner
Leila Nalley Hoffman
James Edward Hovis
Linda Summey Hoyle
Linda Sue Cline Huggins
Robert P. Huntley
Linda Adkins Isenhour
Tommy L. Johnson
Linda Triplett Jonas
Margo Sicha Keck
Betsy Ross Kelly
Ernest Edward Long
Mary Gribble McSwain
John David Moose
Thomas E. Moser
Barbara Ann Peeler
Nellie Ruth Pruitt
Edwin L. Ricks
John M. Riddle
Bobby Eugene Robinson
John Mack Ross
Sam Carroll Sain
Betty Williams Seitz
Edmond Bell Smith
Julia Wolfe Thomas
Karolyn Atwell Thornton
Edgar R. Trexler, Jr.
Richard Tyndall
Olin Wilson
Donald C. Yount

1960
Class Roll: 320
Donors: 56 (18%)
Amount: $11,785.00
Doris Hudson Abernethy
Toye Cody Allen
George L. Barger
Richard H. Brittain
Jimmy L. Bruce
Patsy Safrit Bullard
Janice Carpenter Carpenter
Hong Yup Chi
Fred Sloane Cline
Joyce George Corbett
Clarence Z. Deal
Linda Lockrow Deese
Phillip Deese
Kenneth Ferguson
C. Edwin Goodnight, Jr.
Martha Senter Guiton
Jean Costner Harris
Patricia James Hester
Carroll William Holland
Hilda Beach Holland
David W. Hoyle
Thomas W. Hurlocker
Walter Joe Jacumin
Elizabeth Barnhardt James
J. O. Jernigan
Barbara Cornelius Jernigan
David Rhodes Keck
Diana Rudisill Keck
Kathleen Carroll Kim
Sylvia Johnson King
Hazel Barnes Lackey
James E. McBride
Hansel R. McCrorie
John F. Merck
L. Bill Mitcham, Jr.
Anne Fennell Mitchell
Wayne Mosteller
G. Roland Mullinix
Marjorie Conrad Murdock
Edwin C. Payne
Jerry Norman Phillips
Perry Thomas Phillips
Reginald Foard Rhoney
Donna Shulenburger Robertson
Bobbie Leatherman Robinson
Helen Marie Romeo
Gary Lee Safrit
Paul A. Sain
Don Paul Shook
Nancy Mackie Teague
Carl H. Thomas, Jr.
Phyllis Clodfelter Thompson
Thomas T. Thompson
Emily Kees Trexler
Mona Kay Lutz Wilson
Annie Robinson Woodside

1961
Class Roll: 349
Donors: 61 (17%)
Amount: $7,533.00
John A. Alicki
Louie M. Amos
Sylvia Joyce Andrews
John Terrell Barker
William Goldstein Barker
Larry E. Beaver
James Daniel Besse, Jr.
Peggy Vaughn Besse
James Edward Blair
Jeanette Suttlemyre Bost
Donald C. Bowman
Jean Bozeman
Judy Barbour Brittain
Richard W. Bullard
Caryl Blair Burns
Inez Aderholdt Carpenter
H. Vincent Carpenter, Jr.
Mary Lutz Carpenter
Peggy Hoffman Cearley
Blenda Wilson Clegg
Edward L. Counts
Louise Cloninger Cummings
Elizabeth Herion Deal
Dorothy Kluttz Dry
Mickey Dry
Albert D. Elmore
Dan Elmore
Barbara Allran Herman
F. Laddell Herman, Jr.
John R. Hewitt
Glenn C. Hilton
Constance Rickmond Hurlocker
Janet Isenhower
Cora Lee Rudisill Jarvis
Walter Glenn Jenkins
Norma Parham Johnson
R. S. Johnson, Jr.
William N. Kelly
Nancy Edward Koontz
Ruth Whittecar Matkins
Joan Bennett McEachern
John Byron McGinnis
Harold L. McSwain
Betty Funderburk Merck
Jane Pope Mitcham
Elsie Icard Moretz
Rufus L. Moretz
Carolyn Cuneo Oldham
Sally Dedmon Payne
Joe Edwin Phillips
Joyce Kendrick Pugh
Sylvia Harshman Ridenour
Dorothy Estelle Rudisill
Wendy Brokhoff Shook
Helgi Kuuskraa Shuford
Ralph Clarence Stegall, Jr.
Larry G. Teague
Michael Eugene Teague
Donald Phillip Whitley
Rex Alton Whitley
Betty Garrou

1962
Class Roll: 380
Donors: 52 (14%)
Amount: $14,011.00
Daniel Richard Angel
Andrea Triplette Benfield
David Ross Bethune
Rachel Roberts Bumgarner
Rebecca Collins Burke
William Howard Coffey
David L. Dale
Ronda Brittain Deese
Everett Timothy Eckard
John R. Elmore
Kathryn Workman Finger
Martha Beach Fogleman
Mary Groth Forester

Jean Robinson Greene
Anne Suggs Guthrie
Tommy Z. Guthrie
Juanita Wood Haas
Charles Edward Haupt
Henrietta Essick Hayes
Billy Ray Hoffner
Hoy C. Holler
Roy Lee Johnson
Kenneth Michael Koontz
Lynn M. Lail
Graham Leroy Lail, Jr.
Janet Simpson Lampe
Ella Walters Lindon
Roberta S. Long
Tony M. McClamrock
Faye Keever Midgett
M. C. Midgett
Phyllis Lavender Phillips
Clarence Lee Pugh
Amelia Livengood Rabon
Betty Andrews Rhyne
Nancy Cauble Richbourg
Carroll Leonard Robinson
Faye Kerley Rogers
Carolyn Byrd Shuping
Joanne Seiving Sigmon
Bettie Moretz Smolansky
Betty Hackman Stevenson
William F. Stevenson, Jr.
Robert W. Taylor
Madge Temple Waddell
Mary R. Walsh
Virginia Whalen
Jane Rhyne White
Albert Baxter Williams
Teddie R. Williams
P. O. Wilson, Jr.

1963
Class Roll: 418
Donors: 51 (12%)
Amount: $11,363.00
Joyce Keever Abee
Jerry Bolick
Martha Cline Bolick
Willa Deane Bost
Tommy Jean Bradshaw
Brenda Sherrill Brantley
John David Bryson
Thomas Lee Burton
Tod Robert Caldwell
Linda Lackey Collins
Lois Sigman Conley
Rebecca Coffey Darst
Robert Wayne Dellinger
Carolyn Drum Dixon
Faye E. Duffy
Jo Elaine Hoffman Ford
F. D. Forester, III
Jean Louise Gettys
Anna Perry Graham
James W. Hassell
Walter David Henry
Betty Roof Huddle
David K. Huddle
David Lindsay Lohr
Jewel Deal Long
Joan Messick Macijewski
Ruth Wagner NcNeely
E. Ray McNeely, Jr.
Janet Coffey Morgan
Rick Darrell Moser
Claude R. Moser
Linda Newton Palmer
R. E. Palmer
Larry C. Phillips
Linda Weant Phillips
Martha Mauney Phillips
John W. Plexico
James Nelson Poovey
Ivey Gorman Pope
Virginia Black Shelby
Mary Barger Shephard
L. Norman Shronce
Edith Beaver Sisk
Becky A. Stasavich
Orpheus Elmore Stoner, III
Sylvia Ann Teague
Willie Boger Tucker
Verna Smoot Wagner
Brenda Abernethy Wells
Jerry H. Wells
John David Whitener

1964
Class Roll: 356
Donors: 50 (14%)
Amount: $4,552.00
Sylvia Irvine Andrae
Louise Bowen Barkley
Shelby Flowers Barrett
Kay Mason Blair
Arthur Lee Bolick
Lewis N. Bradley
Gerald Paul Briggs
Harriet Propst Clodfelter
Herbert C. Combs, Jr.
Donna Abee Counts
Jeanette Gift Devenney
Samuel A. Devenney
Eloise Noah Eckard
Robert Emmett Eckard
Edgar Eugene Fisher
Mavis Hudson Fortenberry
Patricia Gibson
William Lee Goble
Arlinda Lail Graham
Clyde Pinkney Haas, Jr.
L. Clement Hahn, Jr.
Olin D. Hawkins
Ruth Karriker Hodge
Carolyn Eleazer Hoffner
Carolyn Williams Hood
Martha Deal Howell
Horace Irvin Jenkins
Constance Hunt Keisler
Harold Hugh Lail
Suzanne McClellan Lambie
Linda Setzer Little
Phillip Craig Little
Frank Jackson Logan
Lois Willard Marcelli
Ralph H. McNabb
Mary Shulenburger Moretz
Elizabeth Pons Pope
Lois Simmons Roseman
James M. Schmucker
Kay Bowman Schmucker
Dock W. Seagle
Walter Lee Sharpe
Robert F. Shelby, III
Robert T. Shore
Walter R. Shrum
Doris Wiegand Stegeman
Carolyn Hoyle Taylor
Frank Gibson Waring, III
Robert L. Wilkinson
Thomas M. Wilkinson

1965
Class Roll: 485
Donors: 47 (10%)
Amount: $11,828.00
Rosemary Newton
Gene Wayne Bruce
Linda Allred Burton
Tommy C. Cash
Elaine Gurley Church
Betty Friday Damm
Randy Deese
Joe Cecil Epting, Jr.
Judith Kelley Felty
Samuel F. Fowler
Carroll Lee Franklin
Emma Jean Gilbert
Charles W. Hill
Susan Fox Hill
Linda Baker Huffman
William F. Keisler
Wanda Wood Kirby
Shirley Cook Lail
Betty Pugh Lohr
Janet Perkins Martin
William M. Mauney
Josephine Webb Miller
Eddy Ray Miller
Hollis Allen Miller
Susan Gribble Miller
John F. Moehlmann
Martha Isenhower Moehlmann
Robert D. Montgomery
Stephen L. Moose
Opal Ledford Moretz
Danna Bumgarner Osen
Mary Hughes Qualls
Ray Lewis Ratchford
James Oscar Rice, Jr.
Alice Thompson Rivers
Marion D. Roseman
Elizabeth Weston Rumple
Brenda Arcuri Safrit
Jack Walton Sides
Doris Jean Sigmon
Eddie M. Sigmon
Janice McSwain Simmons
Annette Deck Suttle
Sarah Latta Wagner
Mary Blom Walker
Sandra A. Waters
Jacob Larry Yoder

1966
Class Roll: 382
Donors: 40 (10%)
Amount: $6,614.00
Glenn Edward Barger
Charles C. Boger, Jr.
Geneva Pauline Bolick
Joseph Ramsey Bost
Phyllis Moffitt Brawley
Dorcas Justice Browning
Gerald Clyde Burke
Jimmy Deland Cannon
Cecil Cedric Clayton, Jr.
Charles Lee Crouse
Alma Watson Davis
Jerry Wayne Deal
Harriet Brewer Dickey
Douglas Ann Wolfe Edmiston
Vicki Rudisill Fales
Julia Dunn Forlines
Helen Lawson Fowler
Brenda Jean Herman
Henkel H. Hutchens
Joanne Schwalm Jones
Evelyn Maxine Kober
Anne Barbee Lineberger
Joseph Robert Matheson
Rebecca Freeman McClamrock
Martha Queen McDougal
Neill Roderick McGeachy, Jr.
Carol Kohn Montgomery
Camilla Hutton Patrick
Anne Rice Plunkett
David W. Plunkett
Esther Swisher Preslar
James R. Qualls
Victoria Feimster Ratchford
Juanene P. Savage
William E. Selby
Charles Edgar Shook, Jr.
Richard W. Turkelson
Donald C. Wall
Donald Ray Whitener
Marianne Howard Yoder

1967
Class Roll: 399
Donors: 58 (15%)
Amount: $8,948.00
Faith Anderson Ashton
Stephen L. Beaver
Paul Henry Billings
Robert Alan Bisanar
Paul Franklin Bock
Jerry Wayne Buff
Rebecca Cromer Campbell
Richard Ross Campbell
Carol Lefler Cauble
Marvin Alan Cohen
Sue Miller Cooke
Dianne Triplette Cooke
James W. Day
Ralph Michael Deal
Jacqueline Holder Dellinger
Jennie Deal Duncan
Judy Hawkins Eckard
Douglas Edwin Estes
Paul Hamilton Eurey, Jr.
Dorothy Glotler Forrest
Henry Daniel Froneberger, Jr.
Juanita Hawkins Hahn
Rebecca Carpenter Heavner
Edward Olin Holloway
Elizabeth Farris Holloway
Susan Henderson Hooper
Rebecca Whitener Huffman
Jerry Lee Kahill
Roddy Roberts Kissam, Jr.
Elaine Cook Mauney
Don Coleman McNeely
Janet Peace Meisenbach
Danny Edward Mull
Diane Rudisill Naylor
Ruby Herman Overcash
Ronald Colen Philbeck
Gail Black Pope
Margaret Ware Powell
Sherron Yoder Prewitt
Royal Neal Pruett
Wayne Eugene Punch
Billy Houston Roberts, Jr.
Joe Carl Rowe
Jane English Rowland
Camelia Jarrett Rudisill
Sara Frick Russell
Jane Fox Sharpe
James Leigh Skinner
Richard F. Spencer
Carolyn Frye Teague
John Wesley Teague
Tommy Levi Thomas
Frances Hawley Walker
William B. Walker
Donald R. Westmoreland
Ronald Neil Woods
Paul McMillan Yoder
Wayne Miller Yoder

1968
Class Roll: 371
Donors: 48 (13%)
Amount: $5,341.00
Gail Hill Abernethy
Suzanne McCreary Augustyn
Patricia Simila Beam
Brenda Hoffner Bernhardt
Lynn Monroe Bolick
Pamila Wilson Brooks
Martha Hunt Burke
Jacqueline Ruth Burleson
Joel William Carroll
Glenn Leroy Clontz
Robert George Coon
Linda Sockwell Covington
Carolyn Teague Craig
Karen Estes Crockett
Charles Bruce Downs, II
William G. Fisher
Patsy Snyder Fowler
Patricia Friday
William Ferguson Gerrow, III
Dennis Wayne Good
Sybil Morgan Good
Betsy Dry Hamilton
Richard Stephen Hanson
Kay Krimminger Hastings
Ellen Cummings Henley
Judith Wright Hutchens
Bessie H. Ingle
Paula Ritchie Kadel
Lou Ann Turpin Kissam
Terry Ronald Lawrence
Nelson Emmett Little
Sara Alexander Matherly
Patsy Herman Matson
Carol Fentress McRee
Kendall Shealy Riley
Sandra Lee Sentelle
Lois Bowden Shoemaker
Kenneth Edward Sides
Sylvia Sigmon Sigmon
Janette Lowman Sims
Joice Smith Smyre
David L. Sparks
Lynne Carpenter Sparks
Gloria Ann Sudderth
Danny Lamar Waters
David Max Wells
Nancy Withers Westmoreland
June Abernathy Wilson
Roddy Edward Young

1969
Class Roll: 406
Donors: 59 (15%)
Amount: $6,356.00
Emma Lou Johnson Beaver
Opal Eckard Bolick
James Edward Byrd
Gary Herbert Carswell
Brenda Kulynych Cline
Judy Osborne Clodfelter
Jane Starnes Crim
John Randolph Crown, III
Stephen Clark Edwards
Gayle Kincaid Fisher
Michael Junius Fox
Lynda Mauney Frye
Carolyn Cline Gerrow
Molly Heavner Graham
Susie Lee Greene
Patricia H. Hinkle
Steve Franklin Hinkle
George Alden Hoke, Jr.
Michael Lee Holman
Phyllis Huffstetler
Anthony Keith Jackson
Margaret Huss Jackson
Thomas Edward Kadel
Lutz Gottfried Keller
Susan Plonk Key
Ralph E. Lentz, Jr.
Lois Guthrie Long
Robert Anthony Marcelli
Linda D. McCall
Tonda Turner McGeachy
Katherine Frances McKenzie
Marvin George Miles, Jr.
David Martin Moose
Steve Murray
Carol Pickett Myers
Elaine Aiken Myers
Mickey Alan Norris
Barbara Keck Pitts
Terry Fulmer Pitts
Lynette Kimball Riley
Kay Clark Rudisill
Kelly Lamar Rudisill
Mardell Proctor Scronce
Sandra Jones Sherrill
Helen Moretz Sides
Don Thomas Simmons
Harry M. Smith
Walter Lewis Stasavich
Gary Bruce Stauffer
Brenda Roever Steed
David O. Stephens
Samuel Robert Suber, III
Thomas Wiley Teague
Stephen Earl Vanhorn
Sarah Rink Wallace
Jo Ann Jackson Wells
Grady Carol Williams
Nicole Martin Wood
Jenice Shoffner Yoder
Robert Geoffrey Yount

1970
Class Roll: 452
Donors: 59 (13%)
Amount: $5,160.00
Scottie Cline Baker
Marianne Howle Beck
Alice Koubek Blackburn
Patsy Austin Bolick
Timothy Lee Bost
Fonda Kirkpatrick Brittain
Carl Luther Brooks, III
S. Jean Calhoun
Karen Gainey Carswell
Dan Rhyne Carter
Johnny Ray Childers
George Warlick Clark
Jimmie Allen Cline
Jeanne Shell Cochran
Frances Houck Coffey
Belinda Bernhardt Cozart
Johnny C. Cozart
Barbara Baldwin Davis
Bradford Miles Ellison
Mary Elizabeth Ferguson
Patricia Florence Fortenberry
Mary Murph Fox
Steve Jason Fox
Randy D. Frye
Michael Wayne Gilbert
Anne Johnson Goodwin
Albert Broadus Hamilton, III
Marilyn King Hoke
Sandra Shoffner Holt
Lynn Craig Johnson
Blake Arnold Jones
Patricia Horne Knox
Kenneth B. Lee, Jr.
John Timothy Lineberger
Karren Hall Lingle
Linda Helton Martin
Phillip Wayne Martin
Sherrye Kirkley Miles
Lynn Ridenhour Parks
Eve Sherrill Putnam
Brenda Amick Riley

E. Roy Riley, Jr.
Emily Schenck Ripley
Charles Christopher Ripple
Linda Ewing Robinette
Wayne Allen Robinette
Laine Covington Ruehle
Janet Brown Shell
Mickey Clemmer Shuford
Evelynn Hefner Stamey
Barbara Allen Stilwell
Emily Ramsey Suber
Shirley Phelps Thomason
Dan Ray Timmerman
Rita Lail White
Joseph Willard Whitted, Jr.
James Madison Whitworth, Jr.
Brenda Wyke Yost
John Louis Yost, III

1971
Class Roll: 460
Donors: 45 (10%)
Amount: $6,532.00
James B. Barley
Sherry Miller Barton
Cecelia Patton Bolman
Roger D. Bradford
Daniel Edgar Brittain
Beverly Mackie Clayton
Dale K. Cline
Alan Dale Cole
Jerry Gregory Coley
James Calvin Cunningham
Paula Christine Dietrichson
Holly Janelle Dixon
John Frederick Ellison
Emilee Acker Fitch
Miles McPherson Fitch, Jr.
Virginia Mauney Fox
Jo Eleanor Gill
Rachel Elaine Grady
Judy Sigmon Houser
Shirley Baker Huffman
David Lewis Isenhower
Kathy Brown Ketchie
William Stewart Ketchie
Kathy Ann Liles
Debby Reynolds Linder
Robert Farel Lowrance
Susan Marie MacKenzie
Jane Spencer Matheson
Jo Bridges McRee
Michael Eugene McRee
Donald Laird Mitchell
Dorothy Fisher Mitchell
Virginia Griffin Monroe
Hugh Lee Mozingo, III
Karen Troutman Norris
Marty Pinnix O'Keefe
James Dana Richardson
Michael F. Riley
David Lee Robertson
Karen Stone Robertson
Wilton Paul Scronce
Gail Conrad Simmons
Judith Conrad Smyre
Suzanne Spencer Stauffer
Mary Louise Wells Truitt

1972
Class Roll: 432
Donors: 48 (11%)
Amount: $8,999.00
Diane Rodgers Agner
Roy Christopher Agner
Jimmy B. Berrier
Penelope Ruth Bost
Allan Dale Carswell
Sandra Romania Cline
James Ned Deal
Sally Shumate Dixon
Albert Herman Field, Jr.
Janet Howe Gaines
Margaret Connor Garrison
Robert Carlisle Garrison
Rebecca Porter Guthrie
John F. Hall
Mallie Eurey Heavner
Doris Radcliffe Hefner
Joseph Brent Holland
Richard L. Huffman, Jr.
William Joseph Justice
Caroline Weaver Keller
Connie Lou Kinney
Betty Osborne Koontz
Craig Koontz
John Roland Lindwall
Debra Hansen Maher
Eugene L. Martin
Mary Harriet Mauney
Kimary Frye McNeil
Janice MacLachan McNeil
Judith Price McQuiston
Donna Taylor Musgrove
Margie Lee Petree
Robert Lee Pitman
Sidney Clark Pitts
Stephen A. Pruett
Tommy Lynn Rascoe
Blenda Jane Rhoney
Robert Floyd Rodgers
Robert Earl Rodman
Linda Louise Seagle
David L. Sloop
Ruth H. Snipes
Joan Hough Stevens
Gary Allen Weant
Linda Morgan Weant
James Dale Williams
Paul Alan Wilson
Roy Reid Young, III

1973
Class Roll: 426
Donors: 32 (8%)
Amount: $4,350.00
Thomas Luther Adams
Frankie Allen Beam
Bruce Allan Blackburn
Dwight R. Boggs
John Dallas Brinkley, III
Lee George Brown
Ellie Wayne Cauble
Andrew Eugene Causey
Tracy Lane Childers
Oscar Theodore Cooke
Charles Hewitt Craft
David Morgan Deal
Nelta Faye Boyles Dellinger
Dean Sanford Ellison
Jane Warnke Ellison
Hazelene Ford
Robert I. Hodges
Nancy E. Long Houck
Henry William Jacobs, III
Donna W. Kerr
Robert Edward Lewis
James Richard Littleton
Barbara Haney Lowrance
Stephen Ward Musgrove
Richard Glenn Peak
Elizabeth Conrad Ragan
Ernest P. Rhyne, III
Betty Bollinger Riley
Eric S. Schenk
Albert Kalil Showfety
Archie Whiting Shuford, Jr.
Miya Ruth Hefner Teague

1974
Class Roll: 368
Donors: 28 (8%)
Amount: $3,469.00
Joan Ponder Adams
Dawn Weaver Barry
David Beryl Beard
Kaye Sandra Brown
Donald Davis Bush
Lanier Moose Cansler
Debbie Everhart Carmack
Miriam Elaine Cook
Gail McGarringan Deal
Marvin Horace Everett, Jr.
Robert Walker Geitner
Janet Baker Hassing
Joe Manley Hatley
Connie Sentelle Henderson
Jimmy Ray Hiatt
Bobby Lee Lane, Jr.
Barbara Hunsucker Laney
Jeanette Grooms Lanning
Cynthia Bolick Matthews
Vicki M. Miller
Ruth Kahl Mills
Michael Winston Moore
James Michael Snypes
Aileen Bobbitt Taylor
Harold Lewis White
Linda Norman Wilkinson
Michael Edward Williams
Boyd Cecil Wilson, Jr.

1975
Class Roll: 337
Donors: 19 (6%)
Amount: $6,546.00
Jeffrey Charles Allen
Ruth Eckard Anderson
Jo Anderson Bell
David Eugene Bowman
William Finley Brooks
Betty Ripple Cook
Cheryl Elizabeth Cornwell
Catherine Bigson Draper
Lauralene Ann Dugdale
Cynthia Margaret Eckard
Marshall Paul Fisher
Foy T. Goodin
Amy Matthews Jacobs
Bradford Michael Nesheim
Patty Jo Hall Schenk
Ada Marie Smith
Cynthia Jones Snypes
Mary Elizabeth Weiss
Rebecca Jane Winkles

1976
Class Roll: 318
Donors: 17 (5%)
Amount: $2,120.00
Valerie Sue Auten
Kathryn Margaret Borth
Auburn Franklin Bowers, Jr.
Paul C. Boynton
Martha Wilson Coggins
Mary E. Estes
Rosemary Martin Fisher
Jennie Lynn Fulton
Carol Leigh Hoke
Amanda H. Icard
Charles Edward Jeffers
Sally Eileen Keith
Charles Alexander Key
Sherry Lynn Koontz
Beverley Jean McGregor
Madelyn Elizabeth Pope
Francis McDonald Stafford

1977
Class Roll: 250
Donors: 11 (4%)
Amount: $1,280.00
David Michael Adams
Sherry Lynn Austin
Constance Mary Bray
Glenda Hensley Hall
Kim Joanne Jansen
Kenneth J. Houck
Patricia Lynn McCubbins
Kimberlin Ivy McNair
Sarah Diane Morgan
David Elton Runkle
Lucinda Faye Sharpe

1978
Joan Killian Everett

MATCHING GIFT CORPORATIONS

Aetna Life and Casualty Company
Alcoa Foundation
American Credit Foundation of N.C., Incorporated
American Enka Company
American Hospital Supply Corporation
American Mutual Liability Insurance Company
Amoco Foundation, Incorporated
Arthur Andersen and Company
Bethlehem Steel Corporation
Blue Bell Foundation
Bristol-Myers Products
Burlington Industries Foundation
Burroughs-Wellcome Company
Catalytic, Incorporated
Celanese Corporation
Chevron Incorporated
CIBA-GEIGY Corporation
Citizens and Southern National Bank of S.C.
Collins and Aikman
Deering-Milliken, Incorporated
Drexel-Heritage Corporation
ESB Foundation
Equitable Life Assurance Society
Exxon Education Foundation
Field Enterprises Charitable Corporation
General Electric Foundation
Gulf Oil Corporation
General Electric Foundation
Gulf Oil Corporation
John Hancock Mutual Life Insurance Company
Haskins and Sells Foundation, Incorporated
Hercules, Incorporated
Ingersoll-Rand Company
Integon Corporation
International Business Machines Corporation
J.P. Stevens Company
Jefferson-Pilot Broadcasting Company
Jefferson-Pilot Corporation
Jefferson-Pilot Foundation
Jefferson-Pilot of Virginia
Josten's Foundation, Incorporated
Kraft, Incorporated
Metropolitan Life Insurance Company
Moreland Chemical Company, Incorporated
Nationwide Foundation
Nationwide Mutual Insurance Company
N.C.R. Corporation
Northwestern Mutual Life Insurance Company
Norton Company
Ortho Diagnostics Corporation
Owens-Illinois
PPG Industries, Incorporated
Provident Life and Accident Insurance Company
R.J. Reynolds Industries, Incorporated
R.J. Reynolds Tobacco Company
Scott Paper Company Foundation
Security National Bank
Sun Oil Company of Pennsylvania
Sybron Corporation
Warner-Lambert Company
Westinghouse Educational Foundation
Murray M. White, Incorporated
Winn-Dixie Stores Foundation
Xerox Corporation

THE LEADING CLASSES

In Participation		In Amount Pledged		In Number of Donors	
'27	54%	'27	$35,025.75	'58	64
'25	41%	'53	$23,624.00	'52	62
'26	39%	'50	$16,645.00	'57	62
'12	33%	'47	$16,415.00	'49	61
'21	32%	'40	$15,805.00	'61	61
'23	32%				

THE FORWARD TOGETHER CAMPAIGN

In addition to the donors listed on the previous pages, several thousand more donors have contributed this past year through their respective congregations of the North Carolina Synod of the Lutheran Church in American in the FORWARD TOGETHER CAMPAIGN for Lenoir-Rhyne College. The names of these individuals are not listed because in most instances these gifts are made through the congregations and not directly to the college. We convey our heartfelt gratitude to these thousands of Lutherans across North Carolina who are contributing to this important effort. The objectives of this campaign are the construction of a new classroom building, the renovation of the Daniel Efird Rhyne classroom building, and adding to the college endowment.

Congregations of the North Carolina Synod which have participated to date (March 1, 1978) in the FORWARD TOGETHER CAMPAIGN are listed according to the old district lines as follows:

CENTRAL DISTRICT

Bear Poplar, St. Luke's
China Grove, Concordia
China Grove, Ebenezer
China Grove, Mt. Moriah
China Grove, St. Mark's
Cleveland, Amity
Cleveland, Lebanon
Faith, Faith
Granite Quarry, Wittenburg
Kannapolis, St. David's
Landis, Trinity
Mocksville, Holy Cross
Mooresville, St. Mark's
Rockwell, Immanuel
Rockwell, St. James
Salisbury, Bethel
Salisbury, Christiana
Salisbury, Grace
Salisbury, Haven
Salisbury, Organ
Salisbury, Prince of Peace
Salisbury, Salem
Salisbury, St. John's
Salisbury, St. Matthew's
Salisbury, St. Paul's
Salisbury, St. Peter's
Salisbury, Union
Spencer, Calvary
Statesville, Mt. Hermon
Statesville, Sharon
Statesville, St. John's
Statesville, St. Paul's
Troutman, Holy Trinity

NORTHWESTERN DISTRICT

Banner Elk, Holy Communion
Boone, Bethany
Boone, Grace
Catawba, Ebenezer
Claremont, Mt. Calvary
Conover, Faith
Conover, St. Luke's
Granite Falls, St. Matthew's
Granite Falls, Philadelphia
Hickory, Bethany
Hickory, Bethlehem
Hickory, Good Hope
Hickory, Good Shepherd
Hickory, Holy Trinity
Hickory, Messiah
Hickory, Mt. Olive
Hickory, New Jerusalem
Hickory, Shiloh
Hickory, St. Andrew's
Hickory, St. Stephen's
Hickory, St. Timothy's
Hildebran, Mt. Hebron
Hudson, St. John's
Lenoir, St. Mark's
Lenoir, St. Stephen's
Maiden, St. Martin's
Morganton, Calvary
Newton, Beth-Eden
Newton, Grace
Newton, St. James
Startown, St. Paul's
Taylorsville, Friendship
Wilkesboro, Atonement

EASTERN DISTRICT

Fayetteville, Christus Victor
Fayetteville, St. James
Goldsboro, Good Shepherd
Greenville, Our Redeemer
Kinston, Prince of Peace
Kure Beach, Kure Memorial
Laurinburg, Living Word
Lumberton, St. Mark's
Raleigh, Holy Trinity
Raleigh, St. Phillip
Rocky Mount, Trinity
Sanford, Trinity
Wilmington, St. Matthew's
Wilmington, St. Paul's

NORTHERN DISTRICT

Alamance, Alamance
Asheboro, St. John's
Burlington, Macedonia
Burlington, Mt. Pleasant
Burlington, St. Paul's
Durham, St. Paul's
Gibsonville, Friedens
Gibsonville, Peace
Greensboro, First
Greensboro, Our Father
High Point, Emmanuel
High Point, St. Michael's
Lexington, Beck
Lexington, First
Lexington, Holly Grove
Liberty, Grace
Liberty, Low's
Mt. Airy, St. Andrew's
Reidsville, Holy Trinity
Rural Hall, Nazareth
Thomasville, Grace
Welcome, Our Saviour
Winston-Salem, Augsburg
Winston-Salem, Christ
Winston-Salem, Epiphany

SOUTHERN DISTRICT

Albemarle, First
Albemarle, St. Martin's
Charlotte, A Mighty Fortess
Charlotte, Christ
Charlotte, Holy Trinity
Charlotte, Incarnation
Charlotte, Redeemer
Charlotte, St. Luke's
Charlotte, St. Mark's
Charlotte, St. Thomas
Concord, Calvary
Concord, Cold Water
Concord, Cross of Christ
Concord, Mt. Herman
Concord, St. Andrew's
Concord, St. James
Concord, St John's
Concord, Trinity
Gold Hill, St. Stephen's
Kannapolis, Bethany
Kannapolis, Center Grove
Kannapolis, Kimball
Mt. Pleasant, Holy Trinity
Mt. Pleasant, Mt. Olive
Richfield, Mt. Zion
Richfield, New Bethel

SOUTHWESTERN DISTRICT

Arden, Nativity
Asheville, St. Mark's
Belmont, Holy Comforter
Bessemer City, Grace
Brevard, Good Shepherd
Cherryville, St. John's
Cherryville, St. Mark's
Crouse, St. Paul's
Dallas, Antioch
Dallas, Holy Communion
Dallas, Our Saviour
Dallas, Philadelphia
Dallas, St. Paul's
Gastonia, Holy Trinity
Hendersonville, Grace
Kings Mountain, St. Matthew's
Lincolnton, Daniels'
Lincolnton, Emmanuel
Lincolnton, Holy Cross
Mt. Holly, Good Shepherd
Shelby, Ascension
Spindale, Advent
Stanley, Christ

SPECIAL EDITOR'S NOTE:

If your name does not appear on these Honor Roll pages, it is possible that our offices have erred and inadvertently omitted your name from the list. If this did happen, please call it to our attention so that proper corrections and recognitions may be made.

Only by your calling these errors to our attention can we correct our records. Thank you.

CLASS NOTES

THE 40's

Martha Emilyn Wagner '44 of Taylorsville has been named "Christian Woman of the Year" by Bethlehem Baptist Church.

THE 50's

Lt. Col. **Alfred J. Abernethy** '50 of Vale has received his third Air Force Commendation Medal at Shaw AFB, S.C. . . . **Wilbert W. Seabock** '50 of Hickory has been elected to head the N.C. Savings & Loan Commission . . . **Carl Deal** '52 of Urbana, Ill. was recently named executive director of Latin America Studies Association. He is attending the University of Illinois . . . **Wanda Bolick Herman** '53 of Hickory has received a master of arts degree in reading from Appalachian State University. . . **Joyce Cornwell Rudisill** '53 of Newton has been named supervisor to the Catawba County Board of Elections . . . **Dr. Robert W. Carswell** '55, a counseling psychologist, has opened Carswell Consultation Service, a management consulting firm, in Columbia, S.C. . . . Dr. **Carl M. Fisher** '55 became pastor of Ascension Lutheran Church of Savannah in January after fifteen years as LCA missionary in Malaysia and Singapore . . . **Edna Mae Herman** '55 of Morganton was honored at a dinner meeting by the Morganton Business and Professional Women's Club . . . **Jack D. Ballard** '56 of Rocky Mount was honored by Nash Technical Institute with a testimonial dinner in recognition of his ten years as president . . . **Charles H. Bolick, Jr.** '56 of Conover has resigned as vice president of Southern Furniture Company to become associated with Alexvale Furniture in Taylorsville . . . Dr **Robert Earle Morgan** '56 of Boiling Springs has been notified by the International Biographical Center of Cambridge, England, that he has been chosen for inclusion in the 1978 edition of *The International Who's Who of Intellectuals* . . . **James E. "Jim" Webb'** 57 of Conover has been named executive vice president of operations at Comm-Scope Company . . . **James D. Beddingfield** '58 of Hickory has been named resident manager of Insurance Company of North America's North Carolina service office in Charlotte . . . **Charles J. Travis** '58 of Hickory has been named director of manufacturing for Knob Creek in Drexel . . . **Calvin B. Wells** '58 of Fayetteville has been named senior vice president of North Carolina Natural Gas Corporation.

THE 60's

John R. Hewitt '61 of Winston-Salem, is president of Wonder Packaging Corporation, a manufacturer of disposable items for fast food restaurants . . . Rev. **Robert E. Allen** '62 of Kings Mountain has been called to serve as pastor of St. James Lutheran Church in Fayetteville . . . **Steven E. Spencer** '64 of Hickory has been named coordinator of the Environmental Services Department at Glenn R. Frye Hospital . . . **F. Gene Whitener** '64 of Haw River has been named general manager of Union Bleachery, a Cone Mills plant in Greenville, S.C. . . . **Carol Kiser Porter** '65 of Lincolnton received her Master's of Education degree from Winthrop College . . . **James O. Rice, Jr.** '65 of Conover was elected 1978 Catawba County Chamber of Commerce president-elect . . . **John C. Roock** '65 of Cockeysville, Md. has been promoted to marketing coordinator for Exxon Chemical Company and is now living in Houston, Texas . . . **Robert R. Lineberger** '66 of Hickory has been elected president of the Catawba County Family Guidance Center . . . **E. Edwin Bradford, Jr.** '67 of Hickory has opened Bradford Communications, Inc. . . . **Kathryn T. Bunton** '67 of Hickory has been named director of advertising and public relations for Cellu Products Company . . . **William M. McKenzie** '67 of Albemarle has been promoted to assistant vice president by North Carolina National Bank in Charlotte . . . **Terry Lee Goble** '68 of Valdese has passed his State Board of Certified Public Accountant Examination . . . **Kenneth R. "Ken" Goodfellow, Jr.** '68 of Hickory has been appointed director of the Catawba County Council on Alcoholism . . . **R. Barry Johnson** '68 of Belmont has been promoted to vice president and assistant secretary by North Carolina National Bank . . . Rev. **Gerald P. Wallace** '68 has accepted a call to Saint Mark's Lutheran Church in Mooresville.

THE 70's

James Ousby Litchford, Jr. '70 of Hickory has been named eastern regional consultant of radiological services for American Medical International and will be based in Atlanta . . . **Lelia Teague Scopoli** '70 of Jacksonville, Fla. is teaching eight grade math at Lakeside Middle School in Orange Park . . . **Steve Bost** '71 of Hickory has received a plaque in recognition of outstanding service from the Clyde Campbell Elementary School PTA . . . **Howard Heavner** '71 of Douglasville, Ga. recently competed in the Callaway Gardens, Ga. Marathon and Bi-Marathon Road Race. He ran the 13 mile Bi-Marathon in two hours and fifteen minutes . . . **Judy Sigmon Houser** '71 of Lincolnton was recognized as the "Outstanding Young Educator" by the Lincolnton Jaycees . . . Rev. **William S. Ketchie** '71 has accepted a call to St. John's Lutheran Church in Asheboro . . . **William Gerald (Jerry) Marshall** '71 of Statesville recently assumed the position of assistant professor of English at the University of Hawaii in Honolulu . . . **James Doyle Price** '71 of Hickory has passed the State Board Certified Public Accountant Examination . . . **George Dewey Beam, III** '72 of Cherryville has become licensed as a nursing home administrator. George is co-owner of Brian Center located in Gastonia. . .**Sandra R. Cline** '72 of Winston-Salem has joined Bloomcraft, Inc. as account executive for Texas and Louisiana. Sandra is residing in Houston, Tx. . . . **Pauletta Pearson** '72 of Newton is now playing on Broadway in the cast of "Jesus Christ Superstar" . . . **Pamela Medling Larson** '72 of Albemarle is the new dean of students at the Central N.C. School for the Deaf in Greensboro . . . **D. Randall Boggs** '73 has been promoted to the grade of Captain in United States Air Force . . . **Charles Albert Grill** '73 of Morganton has been named to the Dean's Honor List at the University of Idaho in Moscow, Id. . . . **Bill Jacobs** of South Euclid, Ohio was recently promoted to the position of territorial sales representative for Hickory Furniture Company in northern Ohio and northern Indiana . . . **Paul Luman** '73 of Sanford, Fla. is at officer candidate school of the United States Navy at Newport, R. I. . . . **Allen Reid McKay, Jr.** '73 of Hickory has passed the CPA examination given by the State Board of Certified Public Accountant Examiners . . . **Daniel Richard Mercer** '73 passed the New Jersey bar examination and will be admitted to the New Jersey State Bar Association in December . . . **Fred Porter** '73 of Sarasota, Fla. has been promoted by Scott Paper Company to be the Assistant District Manager in Charlotte. He is living in Matthews . . . **Ernest Preston Rhyne, III** '73 of Hickory has passed the CPA examination given by the State Board of Certified Public Accountant Examiners . . . **L. Kenny Bumgarner** '74 of Conover has been elected freshman class president at the Pennsylvania College of Optometry where he is studying for a four year Doctor of Optometry Degree . . . **Sarah Virginia Finger** '74 of Kings Mountain has been named as one of the five finalist for the 1978 Young Careerist Award, sponsored by the Shelby Business and Professional Women . . . **Ardella Y. Mathias** '74 of Westminster, Md. is participating in the first Air Force Medical Center nurse internship conducted at Malcolm Grow USAF Medical Center at Andrews, AFB, Md. . . . **Mary Frances Whitener** '74 of Glen Alpine is the director of music and Christian Education at St. John's Lutheran Church in Statesville . . . **Rudee Devon Boan** '75 of Statesville has received his Master of Divinity degree from the Southern Baptist Theological Seminary . . . **Beth Louise Nann Hanson** '75 of Tryon is teaching deaf children at Nash Elementary School in Nash, Tx. . . . **Thomas D. Williams** '75 of Gastonia is currently a counselor/teacher for the Eckerd Wilderness Foundation, working with emotionally disturbed children . . . **Ernest J. Daniels** '76 of Winston-Salem has been accepted to serve with the Inter-American School of Quezaltenango, Guatemala for a short-term mission assignment through the Christian Service Corps. . . . **Michael Ashley Hogewood** '76 of Charlotte has received the Ray Reeve Award presented by the N.C. Association of Sports Broadcasters for the non-network sportcaster of the year. Mike is a newscaster for WSOC-TV, Channel 9 . . . **Sharon P. Logan** '76 of Forest City has finished Greenville General Hospital's School of Medical Technology in Greenville, S.C. Sharon is presently employed in the lab at Rutherford Hospital as a medical technologist . . . **Tom Ross** '76 of Burlington is program coordinator at the Central YMCA in Durham . . . **Brenda L. Bogucki** '77 of Gastonia is employed by Duke Power as a programmer analyst in the computer services division. She resides in Charlotte . . . **Carol Elson** '77 of Charlotte is working at Thompson Children's Home . . . **William Latham** '77 of Charlotte is a staff accountant with the CPA firm Peat, Marwick, Mitchell and Company . . . **Steven Brice Sloan** '77 of Statesville received a teaching assistantship at Western Carolina University where he is enrolled in graduate school. He played baseball during the summer for the Chicago Cubs minor league team in Bradenton, Fla.

WEDDINGS

THE 20's

Lucille Bumgarner Michael '25 to Dan Carroll Whisnant, both of Hickory, on February 15. They continue to live in Hickory.

THE 50's

Rachel Tickle Amick '53 of Elon College to Huel Delma Rhew of Graham on November 12. They are making their home in Graham where he is the owner of a mobile homes sales firm.

THE 60's

Kathlyn Ann Fritz '68 to Bruce Hager Mayhew, on June 3. They live in Columbia, S.C. where he is a full professor and she is an assistant professor in the Department of Sociology at the University of South Carolina . . . Susan Renee Watson of Little River, S.C. to **David Ronald Carpenter** '69 of North Myrtle Beach, S.C. on November 22. They live in North Myrtle Beach where she is a teacher's aid and he is assistant director of the Grand Strand Career Center.

THE 70's

Barbara Ellen Bulla of Asheboro to **David Shelby Heavner** '71 of Lincolnton on November 23. She is a teacher in the Burke County School system and he is a member of the faculty at the N.C. School for the Deaf. They are living in Morganton . . . **Penelope Ruth Bost** '72 of Hickory to Alan Clayton Judd of Mt. Holly, N.J. on February 4. They are making their home in Hickory where she is employed by George Shipp Travel and he is an engineer at General Electric . . . **Betty Gwyn Caudill** '72 of North Wilkesboro to **John Allen Knox** '72 of Statesville on February 18. They are living in Asheville where he is dealer credit manager with Wachovia Bank and Trust Company . . . **Sarah Elizabeth Froneberger** '74 of Gastonia to Harold Hartney Yeager of Princeton, N.J. on October 15. They are living in Wilmington where he is employed as a nuclear engineer with the General Electric Company . . . **Deborah Gail James** '76 of Philadelphia, Pa. to **Stephan Paul Duncan** '75 of Cresshill, N.J. on November 12. He is employed with the General Electric Company's International Division in New York and she is a staff nurse at North Hudson Hospital in Weehawken, N.J. Their home is in Fort Lee, N.J. . . . **Diane Elizabeth Clayton** '76 of Winston-Salem to William David Wise, Jr. of Kings Mountain on November 5. She had been a member of the faculty at Forsyth Technical Institute. They are making their home in Kings Mountain where he is employed by Eaton Corporation . . . **Judy Kay Coulter** '76 of Newton to Fred J. Liles of Hickory on November 20. They are living in Newton. She works for Central Telephone Company and he is a student at CVTI . . . **Cynthia Anne Dennis** '76 of Cary to **Thomas Avera Covington** '76 of Surfside Beach, S.C. on January 29. They are making their home in Garden City, S.C. . . . **Denise Lynn Hill** '76 to Donald Eugene Mincey, both of Concord, on December 10. She is working in the Cabarrus Memorial Hospital operating room as a registered nurse and he is employed by Bowman Transportation. Their home is in Concord . . . Sheila Maella Brown to **Marcus Cousin Sudderth** '76, both of Hickory, on January 14. She has been employed by the Mental Health Department of Cleveland, Ohio and he recently completed a tour of Army duty in Korea. They will make their home in San Antonio, Texas while he completes his enlistment . . . **Linda Burfeindt** '77 to **Jon Swift** '76 both of Hickory on May 29. She is a nurse at Catawba Memorial Hospital and he is employed by Northwestern Bank, Hickory . . . **Teresa Celeste Rhodes** '74 of Morganton to **Mark Clinton Carter** '77 of Virginia Beach, Va. on December 18. They are making their home at Whiteville where he is a teacher-coach at Hallboro High School in Columbus County . . . Sue Anne Ballard to **Stephen Craig Kiser** '77, both of Lincolnton, on November 5. She is employed at McGuire Nuclear Station and he is employed by the Lincoln County School system . . . **Leslie Ann Broome** '77 to **Gary Lynn McCotter** '77, both of Mt. Holly, on February 11. They are making their home in Mt. Holly. He is a teacher and band director at Hildebran . . . **Susan Naomi Cline** '77 to William Thomas McNeely III, both of Hickory, on October 30. They are living in Wilmington where he is completing his studies at UNC-Wilmington . . . **Bernice Parker** '77 to Bobby Angelo Johnson, both of Charlotte, on November 26. They are making their home in Marietta, Ga. where he is serving in the Navy . . . Elizabeth D. Mayton of Chester, Va. to **Thomas H. Wilson Jr.** '77 of Rockingham on January 14. He is employed by Rockingham Hardware, Inc.

BABY BEARS

THE 60's

Mr. & Mrs. Jerry (**Carol Kiser** '65) Porter of Lincolnton, a son, Chad Kiser, on September 23 . . . Mr. & Mrs. Donald C. (**Camelia Jarrett** '67) Rudisill of Newton, a son, Reuben Claude, on June 11 . . . Mr. & Mrs. Talbert (**Jane Steele** '68) Pearce of Statesville, a son, Benjamin Andrew, on December 22, 1977 . . . Mr. & Mrs. **James D. Fields** '69 of Mooresville, a daughter, Emily Reid, on November 18 . . . The Rev. & Mrs. **William Gilroy** '69 of Woobine, Md., a son, Bradford Rath, on November 23, 1977 . . . The Rev. & Mrs. **Terry F. (Barbara Keck** '69) **Pitts** '69 of Waterloo, Ontario, Canada, a son, Eric Michael, on February 8.

THE 70's

Dr. & Mrs. Stephen (**Laine Covington** '70) Ruehle of Columbus, Oh., a son, Aric Chad, on May 13, 1977 . . . Mr. & Mrs. **J. Lee (Nancy Hamilton '74) Hopkins** '71 of Concord, identical twins, J. Lee, III "Toby" and Brian James, on February 22 . . . Mr. & Mrs. **David (Sharon Wilkie '72) Shirlen** '71 of Clemmons, a daughter, Amy Kathryn, on August 20, 1977 . . . Mr. & Mrs. **James N. (Gail McGarrigan** '74) **Deal** '72 of Hickory, a son, Richard James, on November 1, 1977 . . . Mr. & Mrs. **George P. (Carole Whitson** '72) **Brooks** '73 of Norfolk, Va. a daughter, Ashlynn Elizabeth, on February 9 . . . Mr. & Mrs. **Edward S. (Ann Heathcoate** '73) **Schenk II** '73 of Mount Airy, a son, Edward S. Schenk III, on January 4 . . . Mr. & Mrs. William E. (**Cynthia Cashwell** '75) Peele of Laurinburg, a daughter, Heather Elaine, on November 17, 1977 . . . Mr. & Mrs. **Charles T. Ross** '73 of Sumter, S.C., a son, Charles T. Jr., on January 13 . . . Mr. & Mrs. **Randy (Diane Andersen** '74) **Cornwell** '74 of Cherryville, a son, Kasey Lewis, on January 9 . . . Mr. & Mrs. **George Calvin (Helen Ratchford** '76) **Kahl, Jr.** '76 of Newton, a son, Daniel Seth, on November 4 . . . Mr. & Mrs. Dan (**Martha McGee** '76) Matthews of Concord, a son, Jason Daniel, on February 17.

DEATHS

Judge **Wilson Warlick** '07 of Newton on January 30.

A. L. Pinkston '20 of Salisbury in October, 1976.

Dr. **C. Sherman Grove, Jr.** '25 of Charlottesville, Va., on February 8.

Grace Ridenhour Bruton '27 of Concord.

Jason K. Sigmon '28 of Newton.

Rev. **Willard F. Preslar** '30 of Hickory on January 28.

Clyde Misenheimer '35 of Landis on February 7.

Thelma Alice Carpenter '36 of Morganton on December 14.

Raymond Bruce Hefner '39 of Hickory on February 12.

Marjorie Setzer Perry '41 of Hickory in February.

Emily Clemmer Lynch '47 of Gastonia in November.

Kathryn Hatcher Bradford '48 of Onedia, N.Y. on December 23.

Hampton Stuart Lasater, Sr. '48 of Hickory on November 16.

W. G. Hollar '51 of Hickory on March 3.

Cassie P. Ledbetter '52 of Marion on September 29.

Martha Jones Steelman '61 of Winter Haven, Fla. on December 27.

Rev. **Ed Orinson** '67 of Charlotte on February 19.

NEXT REUNION? MARK THE CALENDAR!

1978	1979	1980	1981	1982	1983	1984	1985	1986	1987
'91-1927	'91-1928	'91-1929	'91-1930	'91-1931	'91-1932	'91-1933	'91-1934	'91-1935	'91-1936
'28 (50th)	'29 (50th)	'30 (50th)	'31 (50th)	'32 (50th)	'33 (50th)	'34 (50th)	'35 (50th)	'36 (50th)	'37 (50th)
'44	'30	'33	'37	'41	'45	'49	'36	'38	'42
'45	'31	'34	'38	'42	'46	'50	'37	'39	'43
'46	'32	'35	'39	'43	'47	'51	'53	'40	'44
'47	'48	'36	'40	'44	'48	'52	'54	'41	'45
'53 (25th)	'49	'52	'56 (25th)	'57 (25th)	'58 (25th)	'59 (25th)	'55	'57	'61
'63	'50	'53	'57	'60	'64	'68	'56	'58	'62 (25th)
'64	'51	'54	'58	'61	'65	'69	'60 (25th)	'59	'63
'65	'54 (25th)	'55 (25th)	'59	'62	'66	'70	'72	'60	'64
'66	'67	'71	'75	'63	'67	'71	'73	'61 (25th)	'80
	'68	'72	'76	'79			'74	'76	'81
	'69	'73	'77	'80			'75	'77	'82
	'70	'74	'78	'81				'78	'83
				'82				'79	

NOTE: These reunions are designed in accordance with the "Dix Plan". It should be understood that any class may elect to hold "special" reunions in any given year. The "Golden Anniversary" classes are urged to meet each year. Currently, Golden Anniversary reunions are held as part of commencement weekend; other reunions are held at Homecoming. Mark *your* year! However, come back *every* year!

LR NEWS

BULLETIN

Highlights of the spring Board of Trustees' meeting, which was held as this magazine went to press, included:

- Trustees approved three major documents—position paper of the president's Committee on Purposes; report of the Covenant Review Committee; and report of the Task Force on Long-Range Planning.
- Trustees okayed $6.4 million budget for 1978-79.
- Board adopted several bylaw changes, including one which will permit non-trustees to serve on all appointed Board committees.
- Trustees approved proposal from Committee on Promotion and Development, calling for the activation of a planned deferred giving program for Lenoir-Rhyne.

McGeachy

1978 LOYALTY FUND CHAIRMAN NAMED

Neill McGeachy '66 of Winston-Salem has been named by Ken Sides '67, president of the Alumni Association, to serve as chairman of the $200,000 '78 Loyalty Fund campaign. The goal was adopted at a recent meeting of the Loyalty Fund Advisory Cabinet and will be achieved through a direct mail and personal contact approach. The funds will be used to supplement current operations.

McGeachy is a native of Statesville and is sales representative with Southern Corrugated Box Corporation. Prior to assuming his current position, he served as basketball coach at Davidson, Duke and Wake Forest. During his active student days at Lenoir-Rhyne, he was named to an All-American football team and an All-Conference basketball team.

During the Greater Catawba Valley and Alumni Campaign of 1977, McGeachy served as Winston-Salem area Chairman, His other community activities include membership on the board of directors of the central YMCA; United Way of Forsyth County and president of Winston-Salem Tennis, Inc.

Puotinen

L-R NAMES NEW DEAN

Dr. Arthur E. Puotinen (Poo-oh'-tuh-nun) of Suomi (Soo-oh'-mee) College in Hancock, Mich., has been named dean of academic affairs at Lenoir-Rhyne College, it was announced recently by Dr. Albert B. Anderson, Lenoir-Rhyne president.

The Suomi dean of the faculty will begin his work at Lenoir-Rhyne on July 1, succeeding Dr. Robert L. Spuller, acting dean of academic affairs since July, 1977. Dr. Spuller will resume his faculty duties with the arrival of the new dean.

"I am pleased to announce the selection of Dr. Puotinen as dean of academic affairs," said Dr. Anderson, "and I speak for the entire campus community in thanking Dr. Spuller for his service as acting dean.

"He performed the duties of the office with distinction, advancing the academic program of the college with tireless and effective devotion to the task.

"The loss of his services as acting dean is only eased by the knowledge that we can look forward to the resumption of his equally distinguished and effective service as a division and department chairman and a classroom professor."

The new Lenoir-Rhyne dean earned an associate degree from Suomi and completed his undergraduate studies at Augustana College in Rock Island, Ill. He received a master of divinity degree from the Lutheran School of Theology at Chicago and master's and doctoral degrees from the Divinity School of the University of Chicago.

Academic Experience

Dr. Puotinen comes to Lenoir-Rhyne with a wealth of academic and administrative experience. In 1971 he joined the faculty of Central Michigan University in Mount Pleasant, Mich., as an assistant professor of religious studies. He developed and taught a number of courses there, as well as helping to plan a bachelor of individualized studies in religion.

In 1974 Dr. Puotinen was named dean of the faculty at Suomi, where he has supervised thirty full-time and part-time faculty members in all phases of instruction and curriculum.

In addition, the new Lenoir-Rhyne dean has taught a variety of courses at Suomi, inititated a faculty development and evaluation program and a learning center, and supervised the activities of the college's physical education department.

Dr. Puotinen has also proposed and supervised a number of significant grant projects for Suomi and the surrounding area. Among these are a $150,000 National Endowment for the Humanities oral history project, a State of Michigan adult and continuing education program, and several ethnic heritage studies.

Minister

During his years of study and academic work, Dr. Puotinen has also served in the parish ministry. As pastor of the Trinity Lutheran Church in Chicago, Ill., he gained experience in all phases of pastoral ministry and preached in both English and Finnish.

The new Lenoir-Rhyne dean is 36 years old and married to Judith Puotinen, also an Augustana graduate. They have three children—Anne Marie, 11; Marjetta, seven, and Sara, three.

L-R RECEIVES LCA GRANT FOR HEARING IMPAIRED

Lenoir-Rhyne College has received an $8,500 grant from the Lutheran Church in America in support of its new program in education of the hearing impaired.

The grant was approved under the 1977-78 College Projects Grants Program of the LCA's Department for Higher Education. Lenoir-Rhyne president Dr. Albert B. Anderson was notified of the funding by Dr. James M. Unglaube, assistant director of the department.

Dr. Unglaube was a professor and dean at Lenoir-Rhyne for 10 years before joining the LCA department in April, 1977.

"The grants committee and the Department for Higher Education applaud the college's entry into this significant area of service," said Dr. Unglaube in announcing the grant.

The church grant will help defray the cost of Lenoir-Rhyne's new program for accepting deaf students into its regualr undergraduate curriculum. Lenoir-Rhyne is one of only three colleges and universities in North Carolina attempting such a program.

Five Enrolled

Five hearing-impaired students are currently enrolled at Lenoir-Rhyne, and the college hopes to eventually expand that number to approximately 40. A coordinator of the program has been employed, as well as a full-time interpreter and note-takers.

Special hardware has also been installed on the campus, including strobe light alarm systems, door-knock lights and teletype units.

Key faculty and staff at Lenoir-Rhyne participated in an orientation program this fall to prepare them for working with the hearing-impaired. They received intensive training in manual communication and in the psychological aspects of deafness.

The entire college faculty was involved in a general discussion of the project during an annual, two-day workshop in early September.

Lenoir-Rhyne hopes to integrate the hearing-impaired into all phases of campus life, thus providing the deaf with an equal opportunity for higher education in the state of North Carolina. Until this fall a hearing-impaired high school graduate has had to travel out-of-state to continue his education.

The LCA grant will be used in general support of the Lenoir-Rhyne program.

ALUMNI WELCOME TO SUMMER SCHOOL

Lenoir-Rhyne College has published a catalog for its 1978 summer school, and welcomes alumni to obtain the document for use in registration.

The first term of Lenoir-Rhyne's upcoming summer school will begin on June 12 and remain in session on weekdays through July 14. July 4 will be a holiday for regular five-week courses.

Second term will open on July 17 and close on August 17. Summer commencement is scheduled for August 18.

Summer school offerings will include a full range of regular undergraduate courses, as well as a number of education workshops and special programs in the arts, reading and composition.

Lenoir-Rhyne's summer school is open to all persons who can benefit from the program of study. Students at other colleges and universities, teachers, high school students and adults interested in continuing education are invited to investigate the program for possible enrollment.

Interested persons may obtain the Lenoir-Rhyne summer catalog by contacting the college's summer session office. General registration is now in process and will continue through May 31.

L-R FRAT WINS STATE AWARDS

At least one group of Lenoir-Rhyne College students is glad it cut its Easter vacation short.

Those students are members of Lenoir-Rhyne's chapter of Phi Beta Lambda business fraternity — winners of 17 awards at state PBL convention in Winston-Salem.

In addition, chapter member Ken L. Propst of Concord was elected state vice-president at the recent meeting. Prospt is a junior at Lenoir-Rhyne.

"Our students had to do a great deal of work before and during their holiday," notes chapter advisor Robert N. Simmons Jr. of Bethlehem, "but we were quite pleased with the results.

"We brought home more awards than any of the 24 competing chapters," smiles Simmons, "and a number of our students qualified for national competition."

Besides Propst's election as state vice-president, the Lenoir-Rhyne chapter caputured three additional special awards. C.W. Sutton Jr. of Newton and Charles J. Pratt Jr. of Palmetto, Fla., were selected to Who's Who in Phi Beta Lambda, and Mrs. Rebecca M. Bentley of Lenoir won the state PBL scholarship.

Pratt also won second place in business administration competition; Sutton fifth place in economics; and Mrs. Bentley joined Mrs. Margie E. Scott and Mrs. Jan S. Jolly, both of Taylorsville, on Lenoir-Rhyne's second-place business communications team.

Lenoir-Rhyne chapter members finished first in three competitions. Gregory D. Mickey of Freeland, Md., and Vanessa A. Vanhorn of Connelly Springs won Mr. and Ms. Future Business Executive, respectively, with Mickey setting a new state record by scoring 293 out of a possible 300 points.

Yvonne S. Bumgarner of Granite Falls took the other first place award in the executive typist competition.

Three chapter members automatically qualified for national PBL competition in San Francisco, Calif., this summer—Mickey, Miss Vanhorn and Miss Bumgarner. A number of others qualified as alternates.

Wilkins '78

L-R STUDENT IN FINALS

Ronald B. Wilkins, a Lenoir-Rhyne College senior from Winston-Salem, earned a berth in the national college forensics competition with a four-medal performance in the state tournament at the University of North Carolina-Chapel Hill.

In the state tournament sponsored by the North Carolina Forensic Association, Wilkins won first place in poetry interpretation; tied for second place in the pentathlon, a combination of prose, poetry, after-dinner, impromptu and extemporaneous speaking; and captured third place in prose interpretation and after-dinner speaking.

As a one man contingent representing his school, Wilkins accumulated enough points for Lenoir-Rhyne to finish fifth in the team sweepstakes at the state event.

The Lenoir-Rhyne senior transferred to the Hickory institution from Montreat-Anderson Junior College and has been involved in many co-curricular activities. In addition to forensics, he has participated in drama, written for the campus newspaper and headed the Baptist Student Union.

Wilkins is a 1974 graduate of Parkland High School in Winston-Salem and the son of Mr. and Mrs. Wilbert Wilkins.

LENOIR-RHYNE DISPLAYING LEONARDO DA VINCI EXHIBIT

Lenoir-Rhyne College is displaying an exhibit of major Leonardo da Vinci inventions through early May, and the public is welcome to view the exhibit at no charge.

On loan from the International Business Machines Corporation, the exhibit arrived at Lenoir-Rhyne in April and will be on display in the Voigt R. Cromer College Center through May 15.

The exhibit consists of 18 models, including da Vinci's odometer, helicopter, parachute and jack. The display covers inventions for industrial, naval and mechanical engineering, as well as aerology and measurement.

The upcoming display is part of IBM's touring exhibition project developed by its Design and Arts Programs division in Armonk, N.Y.

Hayes

PROFESSOR NAMED TO CHURCH GROUP

Dr. Donald G. Hayes, an associate professor of education at Lenoir-Rhyne College, has been named to an important committee of the National Council of Churches.

The committee, which is composed of 12 churchmen and educators from throughout the country, will study how churches might more effectively relate to the diversity of educating forces in our society today.

It is hoped the group will make some contributions to the debate about purposes and values in education.

The NCC committee began its work in April and will stay together for at least the next 15 months.

The Lenoir-Rhyne professor has been a member of the faculty since 1971. He is a graduate of Wake Forest University and the University of North Carolina-Chapel Hill. A member of St. Andrew's Lutheran Church in Hickory, he has been active in church work on the local, state and national levels.

SPORTS

Joe Theismann and friends - standing left to right, Little '33, Bullard '58 and Ray '57

Theismann Keynoter

THREE INDUCTED TO L-R HALL

Three Lenoir-Rhyne athletic greats were inducted into the college's Sports Hall of Fame, and Washington Redskin quarterback Joe Theismann was the keynote speaker at the Piedmont Educational Foundation's annual membership meeting on April 4.

Highlighting the dinner meeting in Lenoir-Rhyne's Voigt R. Cromer College Center were the inductions of three noted athletes and men into the Hall of Fame. Honored were Lloyd R. Little '33 of Shelby, Arden F. Ray '57 of Concord and Harold C. Bullard '58 of Charlotte.

All three men enjoyed outstanding athletic careers at Lenoir-Rhyne and have since achieved fame as coaches, educators and businessmen.

Theismann, who starred for Notre Dame and the Toronto Argonauts before joining the Redskins, spoke about himself to the large Hall of Fame crowd. He emphasized the importance of goals, pride, parents and practice in his life and the lives of others.

Impressive Credentials

The Three Hall of Famers boast impressive credentials. Little was a three-sport letterman at Lenoir-Rhyne, and upon his graduation in 1933 he began a coaching career of 35 years.

As a college athlete Little played football, basketball and baseball for three years each. He captained the 1932-33 Lenoir-Rhyne basketball team and the 1932 baseball squad. He was also president of his senior class and "Best All-Around Male" in 1932-33.

A member of the Greater Shelby Chamber of Commerce Sports and Recreation Hall of Fame since 1967, Little achieved his greatest fame as a basketball coach at Shelby High School. His teams there compiled 499 victories agaianst only 151 defeats, taking 10 conference championships and three Western North Carolina High School Activities Associational crowns in the process.

Little also coached four all-star teams while at Shelby and led the high school tennis squad to several conference championships. He retired from teaching and coaching in 1970.

The Shelby standout was also an All-American semi-pro baseball player in 1935 and coached the local American Legion club to a world title 10 years later.

Well-Known

Ray became well-known to football fans as a Lenoir-Rhyne standout in the '50's, and he kept his name before the public for many years thereafter as a championship coach at Mount Pleasant and Northwest Cabarrus High Schools.

A native of North Charleroi, Pa., Ray came to Lenoir-Rhyne in 1951 and played on coach Clarence Stasavich's first four championship teams—in 1951, 1952, 1955, and 1956. His college career was interrupted by military service in 1953 and 1954.

As an all-conference selection and Lenoir-Rhyne's most improved player in 1952, Ray was sorely missed while he was in the U.S. Army, but his grid skills did not diminish during his tour of duty. Upon his return he made all-conference, all-state and National Association of Intercollegiate Athletics's All-American teams in 1955 and 1956.

Ray was also his team's best defensive player in those two years and made the Associated Press All-American team in the latter. As a coach at Mount Pleasant and Northwest Cabarrus, Ray led his teams to three girls' basketball conference championships and seven football crowns. His 1964 Mount Pleasant team took the state title as well.

Ray retired from coaching in 1975 and has since earned a master's degree. He teaches in the Cabarrus County School System.

Starred

Bullard starred in Lenoir-Rhyne football during some of the college's finest years on the gridiron.

Bullard entered Lenoir-Rhyne in 1954 after an outstanding career at Rockingham High School. He played on three straight Carolinas Conference Championship teams, which lost only one conference game and compiled a 27-2-2 overall record.

The Rockingham fullback played an important role in those glittering records and was named all-conference his last three years, All-American his final two. Bullard stills holds Lenoir-Rhyne records for most points (30) and most touchdowns (5) in a single game, and he owns the career mark for touchdowns as well (43).

Bullard was drafted by the Baltimore Colts upon graduation from Lenoir-Rhyne, but he went into teaching and coaching instead — first at Camden Military Academy in Camden, S.C. and later at East Carolina University in Greenville.

In 1970 the Lenoir-Rhyne standout joined the New York Life Insurance Company, and he may soon qualify for their hall of fame also. He has rapidly risen from agent to general manager of the company's Piedmont general office in Charlotte, receiving numerous honors along the way.

Painter '50

PAINTER WINS NATIONAL POST

Hanley H. Painter '50, Lenoir-Rhyne College athletic director, has begun a year's term as president of the NAIA Athletic Director's Association.

The National Association of Intercollegiate Athletics consists of some 525 small colleges located in all 50 American states and in Canada. Painter was named to head the organization's athletic directors at its recent national meeting in Kansas City, Mo.

Painter is also chairman of NAIA District 26, which consists of 21 member colleges located in North Carolina. He is the first person from the Hickory area to head the national organization.

A member of the Lenoir-Rhyne faculty for nearly 25 years, Painter was assistant and later head coach of the Bear football team from 1954-72. In those years the Lenoir-Rhyne grid squads won 12 conference, 11 district and one national title, compiling a winning percentage of over 73 percent.

SPRING SPORTS IN FULL SWING

Lenoir-Rhyne athletes are participating now in a full slate of spring sports which began in late March.

The college is completing intercollegiate schedules in baseball, track, golf, and men's and women's tennis.

Lenoir-Rhyne baseball fans have been treated to an improved schedule and a spruced-up home field. The schedule includes a number of strong small-college opponents as well as the University of South Carolina and Wake Forest University. The recently-built field has new bleachers for the first time this season.

'Anything Can Happen' In Exciting L-R Language Classes

Augustin Quilici–"rendering it child-like...

by Anne Huffman '55

Almost anything can happen to students enrolled in Augustin Quilici's French classes at Lenoir-Rhyne College. It is said that some students dream in French, while others hear French voices in the corridors, cafeteria and dormitories, when, in actuality, spoken English is unconsciously translated into French.

Quilici, a native of Marseilles, France, is an intense young man devoted to methodology in teaching foreign languages. In fact, prior to joining the Lenoir-Rhyne faculty, he had extensive background in teaching methodology courses while he held a position as a liaison coordinator between the French and Education departments at the University of Maryland where he anticipates receiving a doctor of philosophy in the near future.

His Dartmouth Model classes, as well as those of his colleague, Dr. Bohdan Kuropas, stress authentic French usage by correlating psycho-linguistic and sociocultural exercises systematically oriented to sensitize students toward spontaneous response in French, and also provide the classes with an insight into French mentality.

"Firing Line"

Students seated in a close semi-circular arrangement, are exposed to rapid questions of thought-provoking nature similar to William F. Buckley's "Firing Line." There is no let-up in the rapid pace of instruction, whereby students are constantly stimulated and kept alert. From the moment the student enters the classroom, he is bombarded with nothing but French, forcing him to listen, speak and think in the target language.

"My primary concern when introducing new linguistic components is the complexity of simplifying the presentation of new materials, rendering it child-like if necessary, in order to facilitate comprehension and retention of the new material, therefore, creating in students a sense of confidence in acquiring the language, and suppressing inhibition from the very out-set. From there, I proceed to the greater thought-provoking association of more complex speech patterns," says Quilici.

Dartmouth Method

About the Dartmouth method, Quilici says that it was initiated in the late sixties as an experimental program at Dartmouth College being patterned after the audio-lingual approach to learning foreign languages, however, with more intensified linguistic activities, permitting students to be immersed two hours daily, the first one spent under the guidance of the master teacher and the second one in an intense drill session with an assistant.

Very often the material presented during these two hours is reinforced by students who voluntarily attend an additional session in the electronic laboratory.

"The method we are actually using is more sophisticated than the audio-lingual approach for we are not only concerned with using utterances geared toward situations pertaining to airport, hotel and restaurant scenarios, but we are also concerned with French lexical expressions dwelling into the intellectual and affective domain," says Quilici. "Also the approach is more appealing and stimulating to students than those of the past and parenthetically those of the present, for our students attain in a semester a knowledge of French seldom reached by students with four or five years of the language.

Dan Kuropas–"Firing Line"

Bobble

"The need for more comprehensive study of a second language can be seen by the recent, rather pathetic, bobble of a translator for president Carter in his European tour," the professor says. "What was an extremely moving discourse became an international joke.

"Also the importance of studying a foreign language, regardless of which one, is vital to the individual and the nation. Needless to say, other than the immediate intellectual compensation that a second language offers to one's education, practical assets, pertaining to both vocational and professional careers, too numerous to be mentioned here, are also acquired. Of utmost importance, however, is the national and international needs of individuals for the knowledge of a second language, for let us not forget the rise and importance of the Common Market. This nation, I understand, despite the distance beteen Europe and the U.S., is pushing for increased participation in the Common Market. Many multinational corporations already have sales representatives 'knocking on the doors' of countries associated with the Common Market."

More Beneficial

Lenoir-Rhyne students also read French newspapers, understand and enjoy French films, as well as songs. "This exposure to French culture and language is as much, if not more beneficial than traveling abroad, and may I add, it is much cheaper," Quilici concludes.

What is now being done in the language department at Lenoir-Rhyne seems to have far-reaching effects on the lives of the students and faculty. It opens a path to world understanding and, who knows, a Lenoir-Rhyne student with a foreign language background may be the instigator and sustainer of a new "golden age" in international-American diplomacy.

At present the language program at Lenoir-Rhyne has yet to reach its "point culminant," and more exciting projects are planned for the near future. Next fall, instruction in Spanish as well as in German will be carried out via the Dartmouth approach.

Relive those Student Days . . .
Alumni Appreciation Day – May 27, 1978
"Memories & More"

PROFILE '78

LENOIR-RHYNE COLLEGE
HICKORY, N. C. 28601

Second Class Postage
Paid at Hickory, N. C. 28601

DID YOU RECEIVE 'TWO'?

IF you received more than one copy of this PROFILE, please advise the Alumni Office by enclosing **all** address labels involved.

IF your son or daughter is no longer maintaining a permanent address at your home, please advise by returning the appropriate label and the new address.

IF you are moving, you can prevent the loss of mail by notifying us of your change of address as early as possible.

THANK YOU for your help.